

GEORGE T. DUNHAM  
 SURVEYING & SUBDIVIDING  
 DELAVAN, WISCONSIN

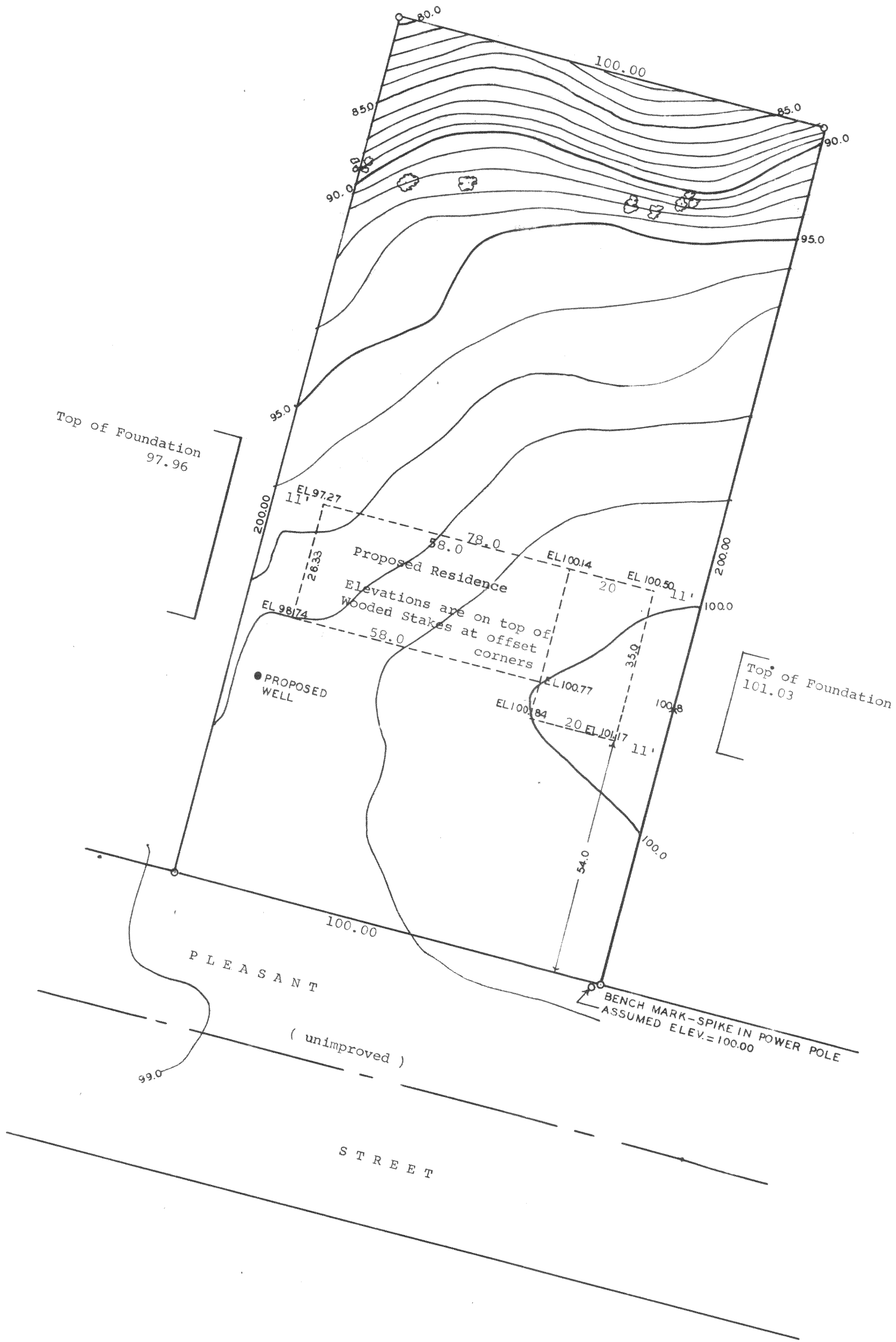

Scale - 1" = 20'  
 O = Iron Pipe  
 [Symbol] = 6" - 15" B. Oak Tree

BHSA-8

Plat of survey and topographic map of Lot 24 of Hiemstra's First Addition located in Section 13, T 2 N R 15 E of Walworth County, Wisconsin November 28, 1962

*George T. Dunham*  
 George T. Dunham, Surveyor