

GEORGE T. DUNHAM
 SURVEYING & SUBDIVIDING
 DELAVAN, WISCONSIN

N



Scale - 1" = 30'
 O = Iron Pipe

HILL

STREET

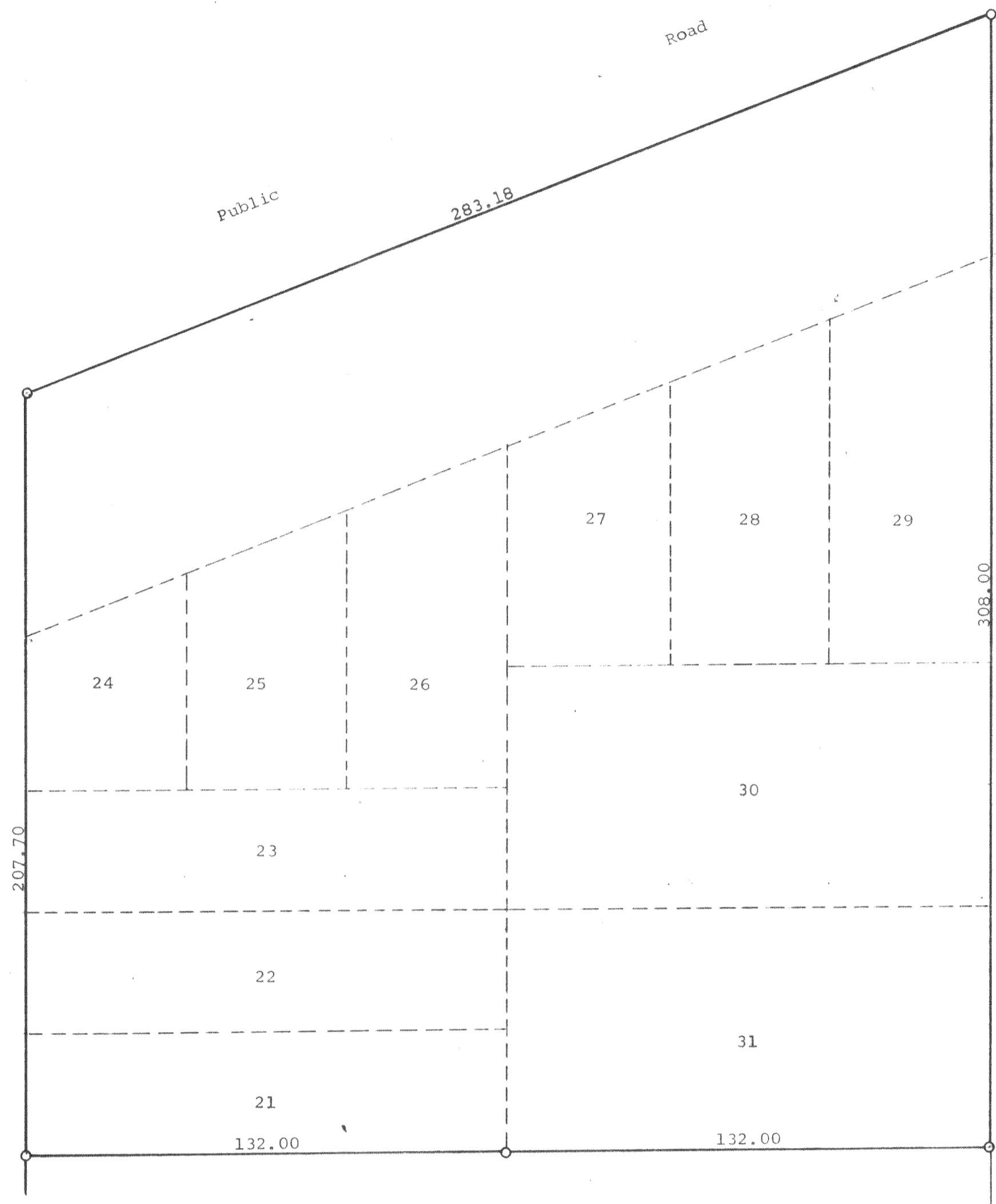

Plat of survey of Lots 21, 22, 23, 24, 25, 26, 27, 28, 29, 30, and 31 of Block 1 of Sidney Allen's Addition to the Village of Allen's Grove and an adjoining parcel of land lying to the north of said Block 1, all in Section 31, T 2 N, R 15 E, Walworth County, Wisconsin.
 August 7, 1970

George T. Dunham
 George T. Dunham, Surveyor

BAGV-6A

215-39