

# PLAT OF SURVEY

LOTS 36 AND 37 ALSO LOTS 1 THROUGH 8 INCLUSIVE IN BLOCK 2 IN SIDNEY ALLEN'S ADDITION TO THE VILLAGE OF ALLEN'S GROVE, BEING A SUBDIVISION IN THE SOUTH PART OF THE EAST HALF OF THE SOUTHWEST QUARTER AND ALSO THE SOUTH PART OF THE WEST HALF OF THE SOUTHEAST QUARTER OF SECTION 31, TOWNSHIP 2 NORTH, RANGE 15 EAST OF THE FOURTH PRINCIPAL MERIDIAN, IN WALWORTH COUNTY, WISCONSIN.

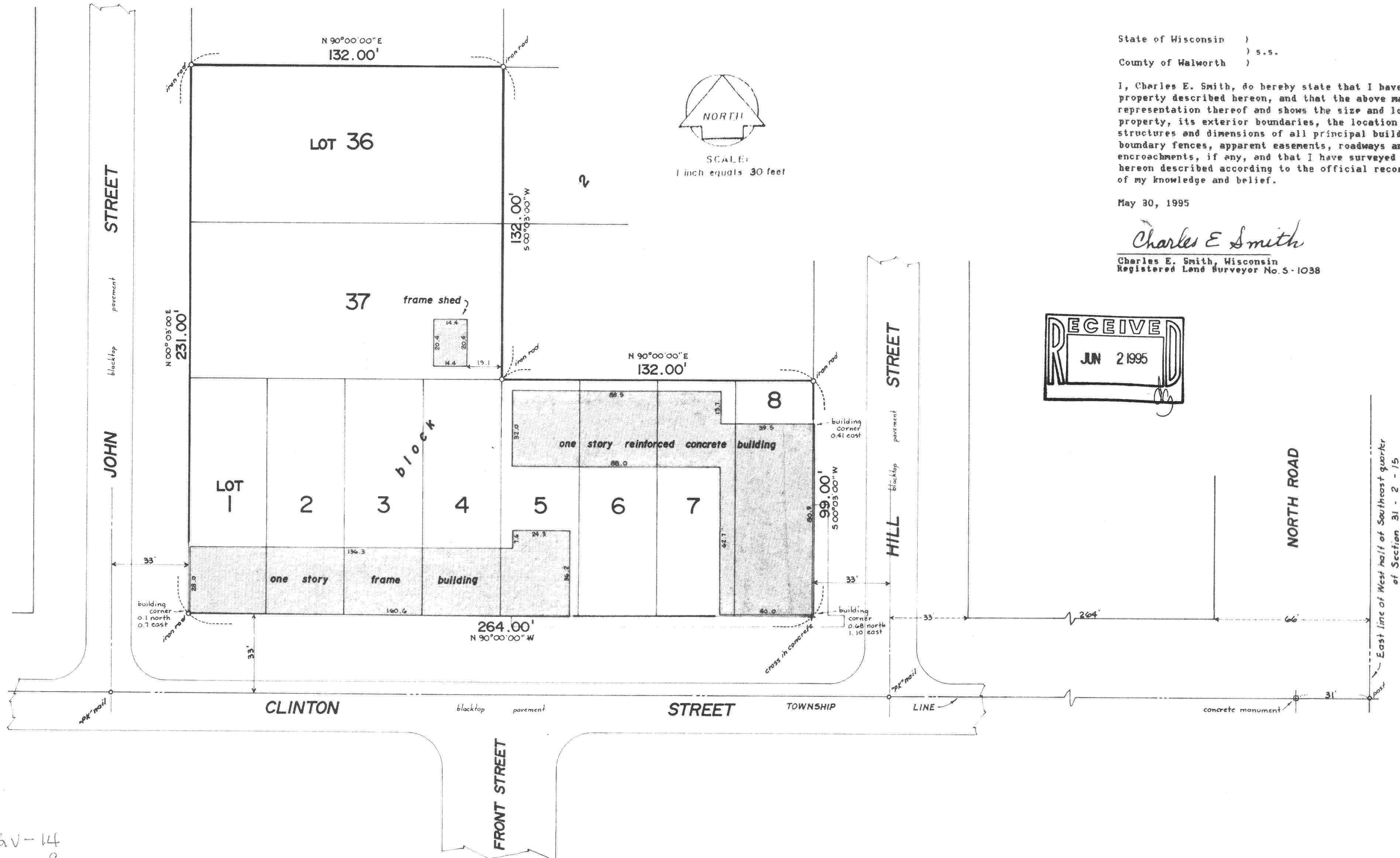

State of Wisconsin )  
 ) 5.5.  
 County of Walworth )

I, Charles E. Smith, do hereby state that I have surveyed the property described hereon, and that the above map is a true representation thereof and shows the size and location of the property, its exterior boundaries, the location of all visible structures and dimensions of all principal buildings thereon, boundary fences, apparent easements, roadways and visible encroachments, if any, and that I have surveyed the property hereon described according to the official records, to the best of my knowledge and belief.

May 30, 1995

*Charles E. Smith*

Charles E. Smith, Wisconsin  
 Registered Land Surveyor No. 5-1038

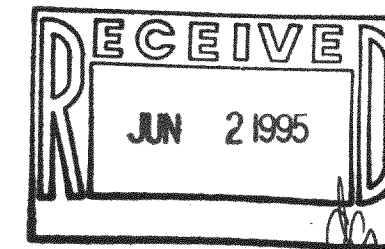

BAGV-14  
 BAGV-8  
 BAGV-9