

ABELL  
SURVEYING & MAPPING  
DELAVAN, WISCONSIN 53115  
414-728-6737

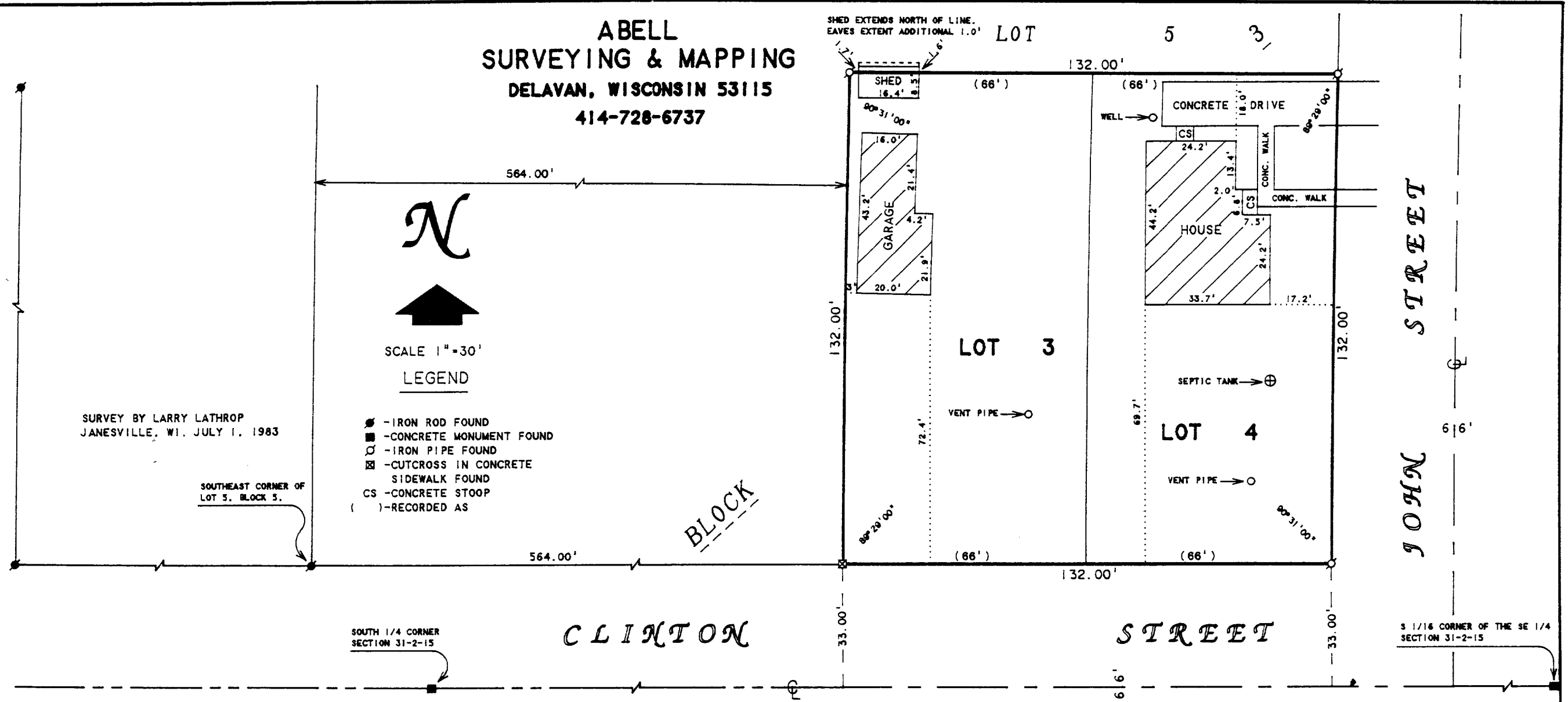

SURVEY BY LARRY LATHROP  
JANESVILLE, WI. JULY 1, 1983

N  
SCALE 1" = 30'  
LEGEND

- - IRON ROD FOUND
- - CONCRETE MONUMENT FOUND
- - IRON PIPE FOUND
- ⊠ - CUTCROSS IN CONCRETE SIDEWALK FOUND
- CS - CONCRETE STOOP
- ( ) - RECORDED AS

SOUTH 1/4 CORNER  
SECTION 31-2-15

S 1/16 CORNER OF THE SE 1/4  
SECTION 31-2-15

**PLAT OF SURVEY OF**

LOTS 3 AND 4, BLOCK 3, SIDNEY ALLEN  
ADDITION TO ALLEN'S GROVE, LOCATED IN  
T2N, R15E, WALWORTH COUNTY, WISCONSIN.

NOV 15 1994

I HEREBY CERTIFY THAT I HAVE SURVEYED THE ABOVE DESCRIBED PROPERTY AND THAT THE ABOVE MAP IS A TRUE REPRESENTATION THEREOF AND SHOWS THE SIZE AND LOCATION OF THE PROPERTY, ITS EXTERIOR BOUNDARIES, THE LOCATION OF ALL VISIBLE STRUCTURES AND DIMENSIONS OF ALL PRINCIPAL BUILDINGS THEREON, BOUNDARY FENCES, APPARENT EASEMENTS, ROADWAYS AND VISIBLE ENCROACHMENTS, IF ANY, TO THE BEST OF MY KNOWLEDGE AND BELIEF.

THIS SURVEY IS MADE FOR THE USE OF THE PRESENT OWNERS OF THE PROPERTY, AND ALSO THOSE WHO PURCHASE, MORTGAGE, OR GUARANTEE THE TITLE THERETO WITHIN ONE (1) YEAR FROM DATE HEREON.

*David F. Abell*

DAVID F. ABELL  
WISCONSIN REGISTERED LAND SURVEYOR, S-1596

ORDERED BY: ROXANNE RANSOM  
N2509 JOHNS STREET  
DARIEN, WI 53114

MARCH 11, 1994  
DATE  
NOTE: THIS IS NOT A CERTIFIED COPY UNLESS SEALED.

REVISED DATE JULY 14, 1994  
REVISED DATE MARCH 17, 1994  
JOB NUMBER - 92156

BAGV-16

215-364