

**ABELL  
SURVEYING & MAPPING**

DELAVAN, WISCONSIN 53115  
414-728-6737

ORDERED BY: DAVID CAIN  
P.O.B. 596  
DELAVAN, WI. 53115

TOTAL AREA = 68078 SQ. FT.

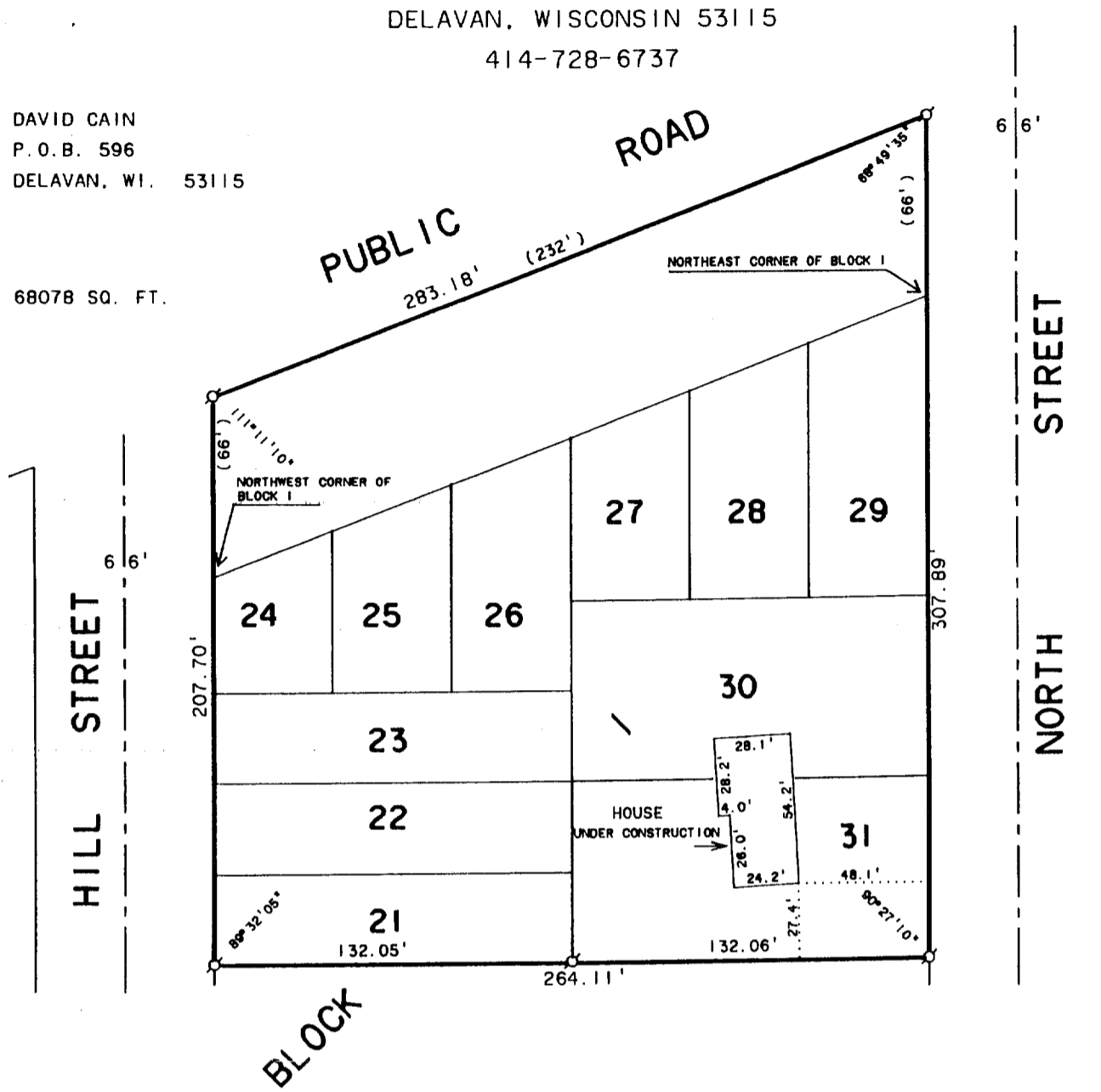

PLAT OF SURVEY OF

Lots number 21, 22, 23, 24, 25, 26, 27, 28, 29, 30 and 31 in Block Number One of Sidney Allen's Addition to Allens Grove, according to the recorded plat thereof; also a piece of land adjoining as described in deed recorded December 9, 1907, at 8:00 A. M. in Volume 120 of Deeds on Page 71 in Walworth County Records.

Commencing in the N. E. corner of Block 1 in Sidney Allen's Addition to the Village of Allen's Grove, Wisconsin and running thence N. 66 feet, thence W'ly 232 feet to a point 66 feet N. of the N. W. corner of Block 1, thence S. 66 feet to the corner of said Block 1, thence E'ly along the line of said Block 1 to the place of beginning being land that reverted to me by reason of the Board of Supervisors of Darien Township taking up the street or road on the N. line of said Block 1 and laying said road on my land 4 rods further N. next to and adjoining the railroad belonging to Chicago, Milwaukee and St. Paul Railroad Company.



SCALE - 1" = 60'

LEGEND

- ⊙ - IRON PIPE FOUND
- ( ) - RECORDED AS

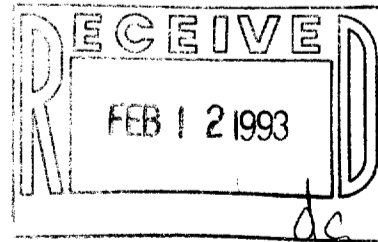

I, DAVID F. ABELL, DO HEREBY CERTIFY THAT I HAVE SURVEYED THE PROPERTY HEREON DESCRIBED ACCORDING TO THE OFFICAL RECORDS AND THAT THE PLAT HEREON IS A CORRECT REPRESENTATION OF THE PROPERTY LINES TO THE BEST OF MY KNOWLEDGE AND BELIEF.

*David F. Abell*  
DAVID F. ABELL

WISCONSIN REGISTERED LAND SURVEYOR, S-1596

APRIL 3, 1991

REVISED DATE: JULY 23, 1992

DATE

JOB NUMBER - 91051

NOTE: THIS IS NOT A CERTIFIED COPY UNLESS SEALED.

BAGV-6A

215-331