

**ABELL  
SURVEYING & MAPPING**

DELAVAN, WISCONSIN 53115

414-728-6737

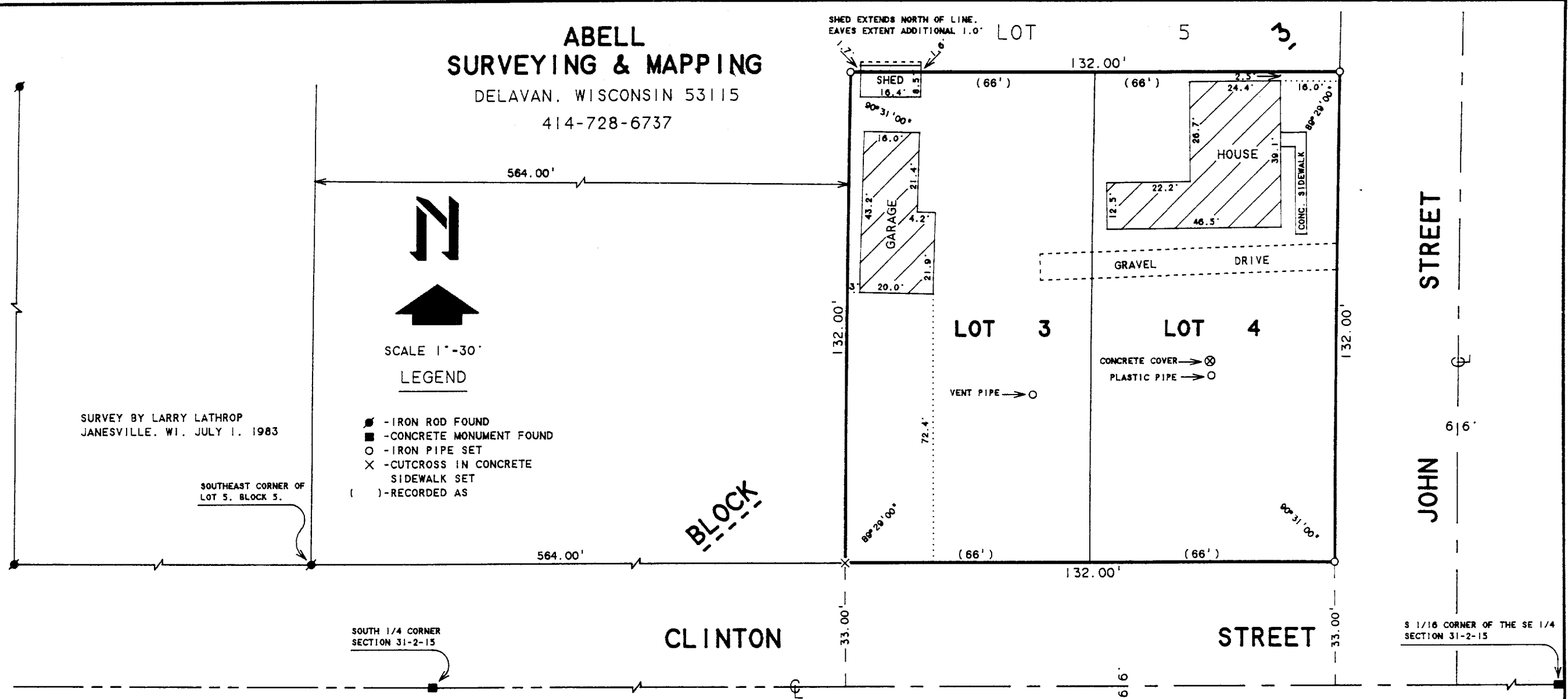

SURVEY BY LARRY LATHROP  
JANESVILLE, WI. JULY 1, 1983

SCALE 1"=30'  
LEGEND

- - IRON ROD FOUND
- - CONCRETE MONUMENT FOUND
- - IRON PIPE SET
- X - CUTCROSS IN CONCRETE
- SIDEWALK SET
- ( ) - RECORDED AS

**PLAT OF SURVEY OF**

LOTS 3 AND 4, BLOCK 3, SIDNEY ALLEN'S  
ADDITION TO ALLEN'S GROVE, LOCATED IN  
T2N. R15E. WALWORTH COUNTY, WISCONSIN.

I HEREBY CERTIFY THAT I HAVE SURVEYED THE ABOVE DESCRIBED PROPERTY AND THAT THE ABOVE MAP IS A TRUE REPRESENTATION THEREOF AND SHOWS THE SIZE AND LOCATION OF THE PROPERTY, ITS EXTERIOR BOUNDARIES, THE LOCATION OF ALL VISIBLE STRUCTURES AND DIMENSIONS OF ALL PRINCIPAL BUILDINGS THEREON, BOUNDARY FENCES, APPARENT EASEMENTS, ROADWAYS AND VISIBLE ENCROACHMENTS, IF ANY, TO THE BEST OF MY KNOWLEDGE AND BELIEF.

THIS SURVEY IS MADE FOR THE USE OF THE PRESENT OWNERS OF THE PROPERTY, AND ALSO THOSE WHO PURCHASE, MORTGAGE, OR GUARANTEE THE TITLE THERETO WITHIN ONE (1) YEAR FROM DATE HEREON.

*David F. Abell*

DAVID F. ABELL  
WISCONSIN REGISTERED LAND SURVEYOR. S-1596

*July 14, 1992*

DATE: \_\_\_\_\_ JOB NUMBER - 92156  
NOTE: THIS IS NOT A CERTIFIED COPY UNLESS SEALED.

ORDERED BY: RE/MAX-LAKES AREA REALTORS  
1815 N. SHORE DRIVE  
DELAVAN, WI. 53115

