

PLAT OF SURVEY

of a parcel of land located in the "Golf Course" as shown on the recorded plat of PELL LAKE HIGHLANDS, in the Southeast Quarter of Section 16, Township 1 North, Range 18 East of the Fourth Principal, Walworth County, Wisconsin and described as follows, to-wit: Commencing at the intersection of the north line of Birchwood Road and the west line of Hillside Boulevard; thence West 250.0 feet along the north line of Birchwood Road to the place of beginning; thence continuing West 100.0 feet along the north line of Birchwood Road; thence North 120.0 feet, parallel with the west line of Hillside Boulevard; thence East 100.0 feet, parallel with the north line of Birchwood Road; thence South 120.0 feet, parallel with the west line of Hillside Boulevard to the place of beginning.

ALSO, a parcel of land located in the "Golf Course" as shown on the recorded plat of PELL LAKE HIGHLANDS, in the Southeast Quarter of Section 16, Township 1 North, Range 18 East of the Fourth Principal Meridian, Walworth County, Wisconsin and described as follows, to-wit: Commencing at the intersection of the north line of Birchwood Road and the west line of Hillside Boulevard; thence West 350.0 feet along the north line of Birchwood Road to the place of beginning; thence continuing West 100.0 feet along the north line of Birchwood Road; thence North 120.0 feet, parallel with the west line of Hillside Boulevard; thence East 100.0 feet, parallel with the north line of Birchwood Road; thence South 120.0 feet, parallel with the west line of Hillside Boulevard to place of beginning.

AMBIT LAND SURVEYING
P.O. Box 42
Bassett, Wisconsin 53101
414-537-4874

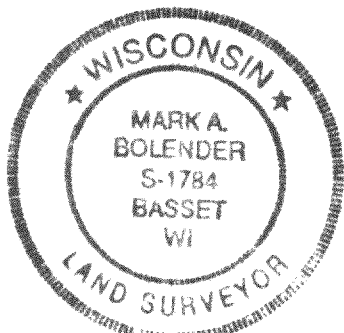
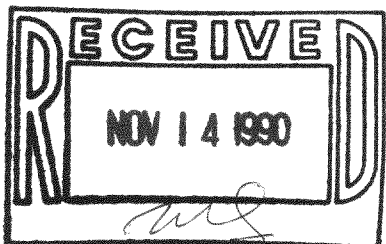
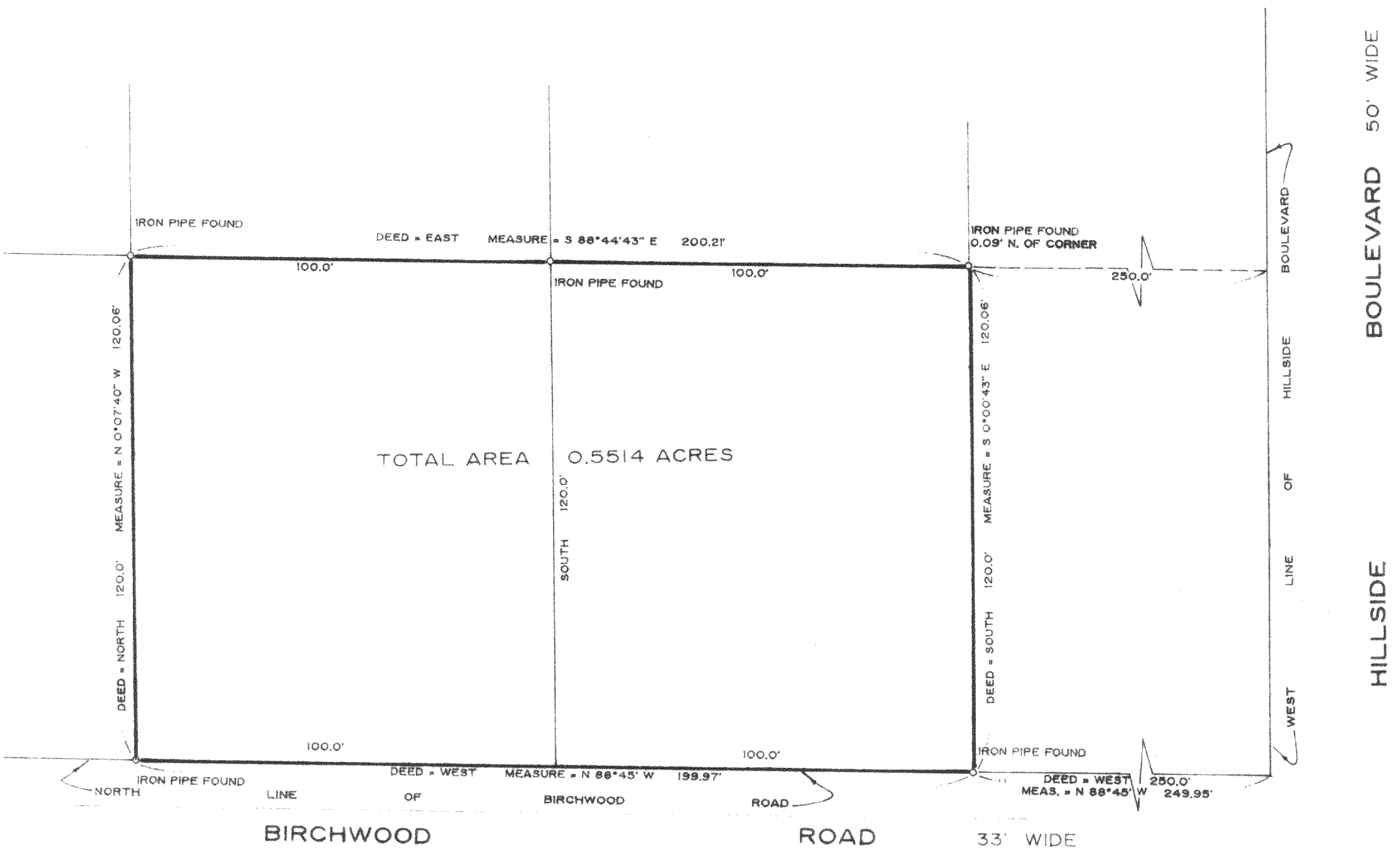

I hereby certify that I have surveyed the above described property and that the above map is a true representation thereof and shows the size and location of the property, its exterior boundaries, the location of all visible structures and dimensions of all principal buildings thereon, boundary fences, apparent easements and roadways and visible encroachments, if any.

This survey is made for the exclusive use of the present owners of the property and also those who purchase, mortgage, or guarantee the title thereto within one year from the date hereof.

Dated at Bassett, Wisconsin this 19th day of July 1990.

SCALE 1" = 30'
ORDERED BY A. Prejna / RE MAX Plaza
JOB NO. 90026

Mark A. Bolender
Mark A. Bolender
Wisconsin Registered Land Surveyor S - 1784

118-974

MPLH 00351