

PLAT OF SURVEY
OF

LOT 8 OF NIPPERSINK HIGHLANDS, A SUBDIVISION LOCATED IN THE NE 1/4 OF THE NE 1/4 AND IN THE NW 1/4 OF THE NE 1/4 OF SECTION 24, BEING IN GOVERNMENT LOT 1 OF SECTION 24, T. 1 N., R. 18 E. OF THE 4TH P.M., TOWNSHIP OF BLOOMFIELD, WILWORTH COUNTY, WISCONSIN.

FOR: VALENTI SCALE 1" = 30' σ = IRON PIPE STAKE FOUND o = IRON PIPE STAKE SET

BEARINGS ARE THOSE OF RECORDED PLAT.

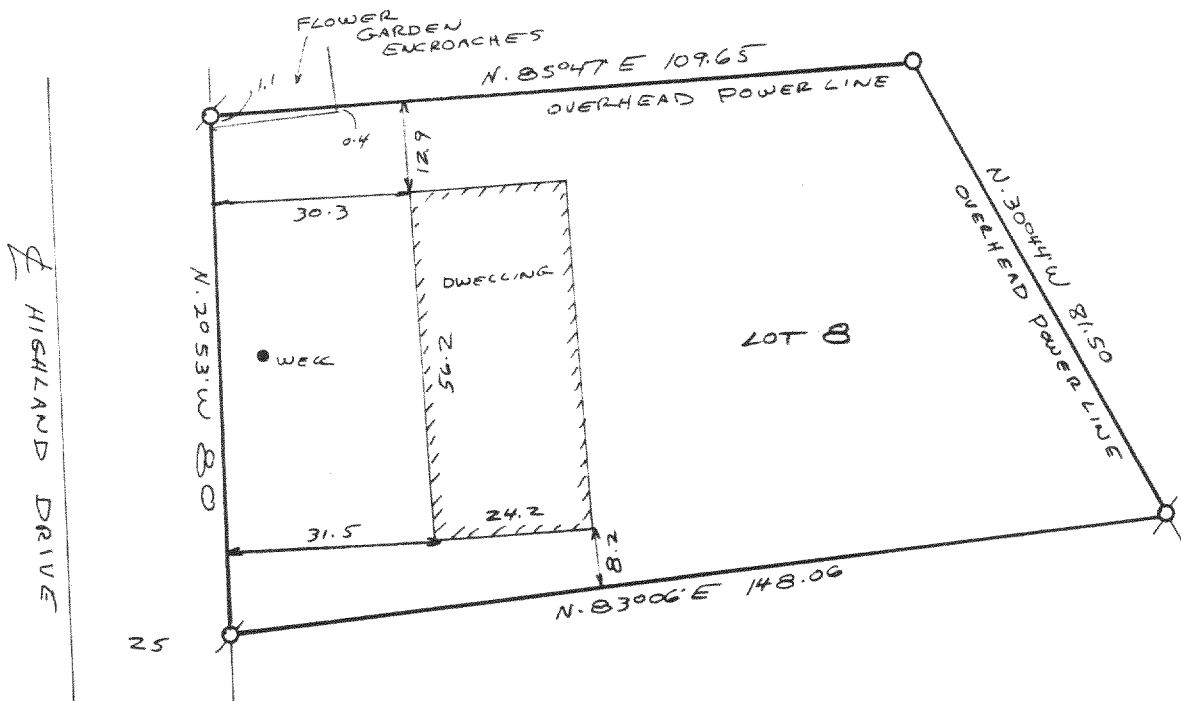
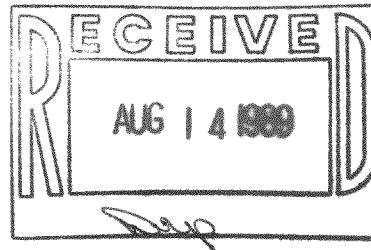

I have surveyed the above-described property, and the map hereon is a true representation thereof and shows the size and location of the property, its exterior boundaries, the location and dimensions of all visible structures thereon, fences, apparent easements and roadways and visible encroachments, if any.

This survey is made for the exclusive use of the present owners of the property, and also those who purchase, mortgage, or guarantee the title thereto, within one year from date hereof.

Dated at Burlington, this 11th day of July, 1989.

John F. Degen

John F. Degen, Land Surveyor S 242
589 N. Pine St. Burlington, WI 53105

16-13-4 #21

MNH-8

118-878