

WALWORTH COUNTY  
SURVEYING & MAPPING  
LAKE GENEVA, WISCONSIN

GARAGE DETAIL NOT TO SCALE

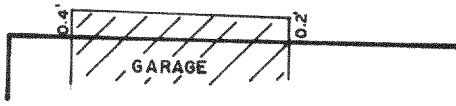

GLENWOOD ROAD

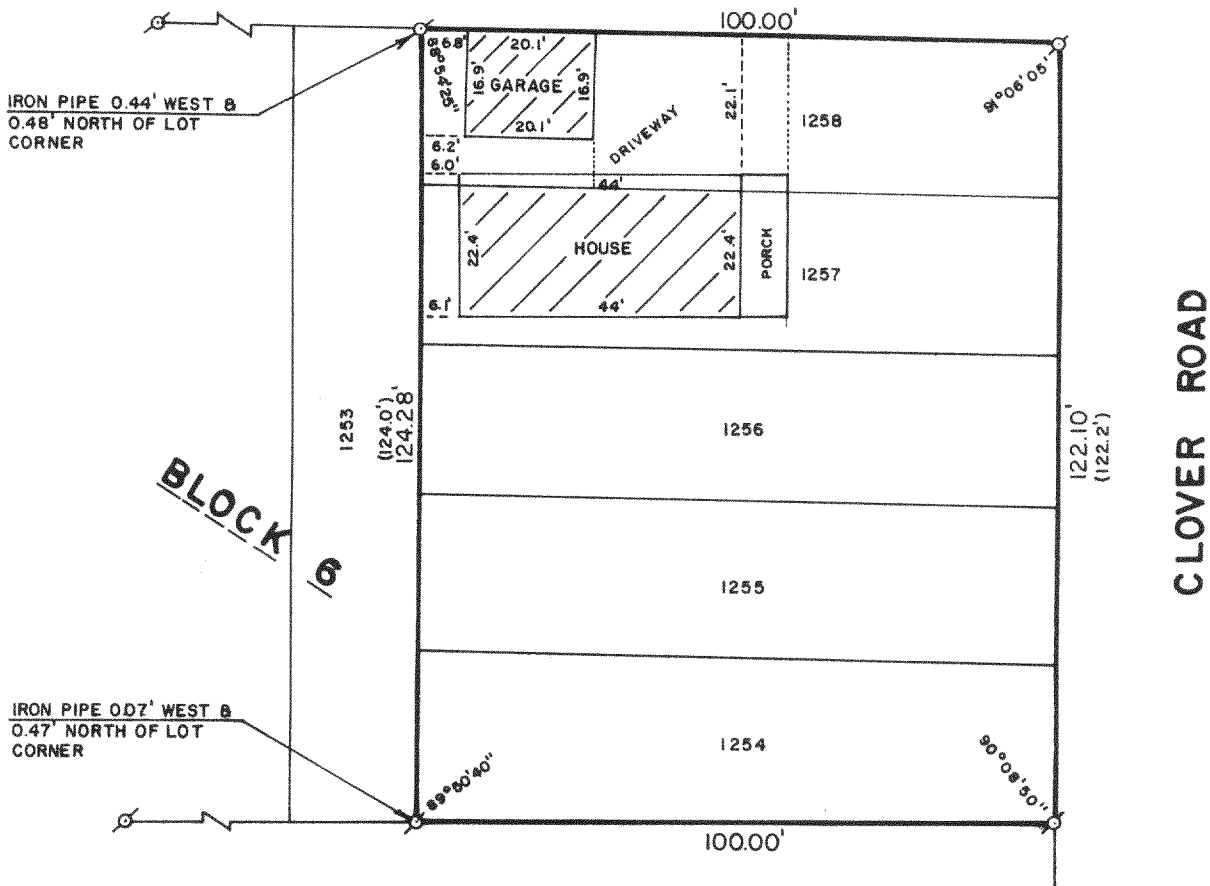

PLAT OF SURVEY OF

LOTS 1254-1258, BLOCK 6 OF PELL LAKE HIGHLANDS,  
LOCATED IN SECTION 16, T 1 N, R 18 E, WALWORTH  
COUNTY, WISCONSIN.

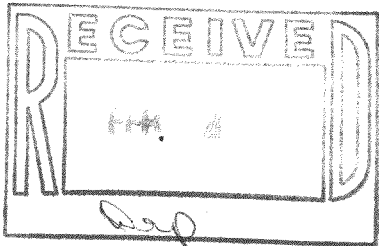

ORDERED BY: REALTY WORLD-TAGGART  
736 MAIN STREET  
LAKE GENEVA, WISCONSIN 53147

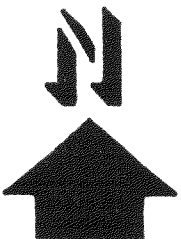

SCALE: 1"=30'

σ - IRON PIPE FOUND  
( ) - RECORDED AS

I, ROBERT M. BAERENWALD, DO HEREBY CERTIFY THAT I  
HAVE SURVEYED THE PROPERTY HEREON DESCRIBED ACCORDING  
TO THE OFFICIAL RECORDS AND THAT THE PLAT HEREON IS A  
CORRECT REPRESENTATION OF THE PROPERTY LINES TO THE  
BEST OF MY KNOWLEDGE AND BELIEF.

*Robert M. Baerenwald*  
ROBERT M. BAERENWALD  
WISCONSIN REGISTERED LAND SURVEYOR, S-1508

*Nov. 23, 1986*  
DATE JOB NO. 0719

NOTE: THIS IS NOT A CERTIFIED COPY UNLESS SEALED.

mPLH-263A

118-725