

LOT 38, GRA DEN WOODS, A SUBDIVISION LOCATED IN THE NORTH 1/2 OF THE SOUTHEAST 1/4 OF SECTION 26, T. 1 N., R. 18 E. OF THE 4TH P.M., TOWNSHIP OF BLOOMFIELD, COUNTY OF WALWORTH, STATE OF WISCONSIN.

BEARING DATUM IS THAT OF
RECORDED PLAT.

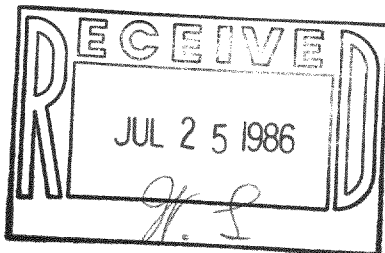

This survey is made for the exclusive use of the present owners of the property, and also those who purchase, mortgage, or guarantee the title thereto, within one year from date hereof.

Dated at Burlington, this 16th day
of JUNE, 1986
John F. Degen
John F. Degen, Land Surveyor S 242

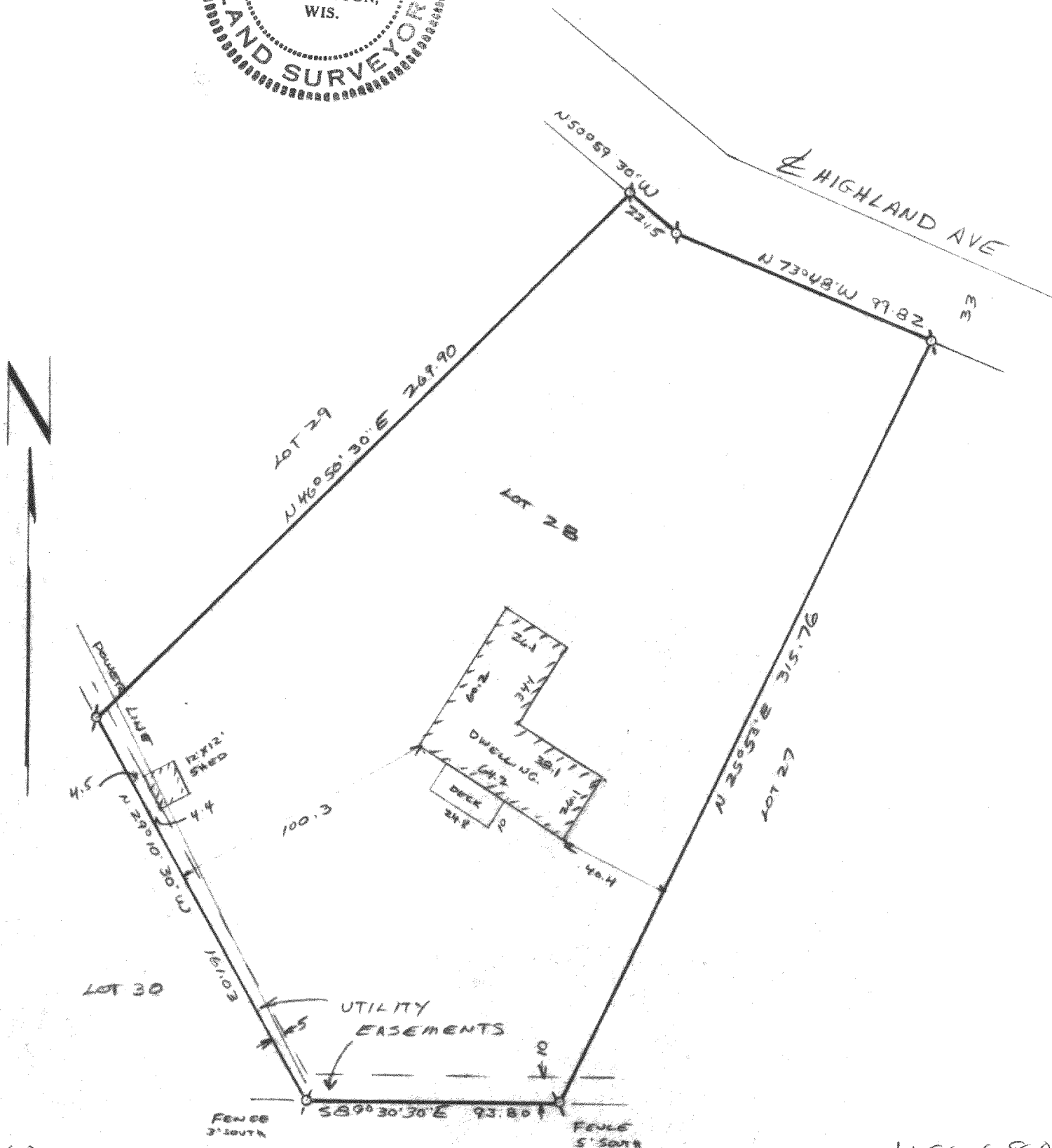
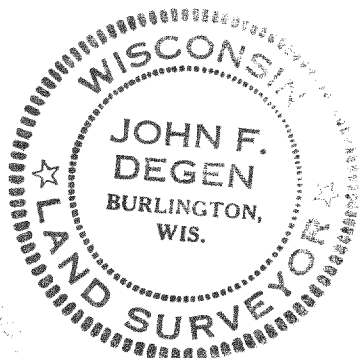

118-680-D

MGDW-28