

HOME OFFICE  
109 SOUTH SPRING STREET  
BURLINGTON, WISCONSIN 53108  
PHONE: 414-763-2682  
414-763-7834

**ROBERS & BOYD, INC.**  
CONSULTING ENGINEERS  
LAND SURVEYORS

BRANCH OFFICE  
809 - 43RD STREET  
KENOSHA, WISCONSIN 53140  
PHONE: 414-658-4488

MORTGAGE INSPECTION  
for  
Universal Mortgage  
of

Lots 1828, 1829, 1830, 1831, 1832, Block 41, PELL LAKE SUBDIVISION, SECTION 1, Town  
1 North, Range 18 East, Town of Bloomfield, Walworth County, Wisconsin.

Buyer: Robert Dobshuetz  
N. 1295 Ivy Drive  
Pell Lake, WI

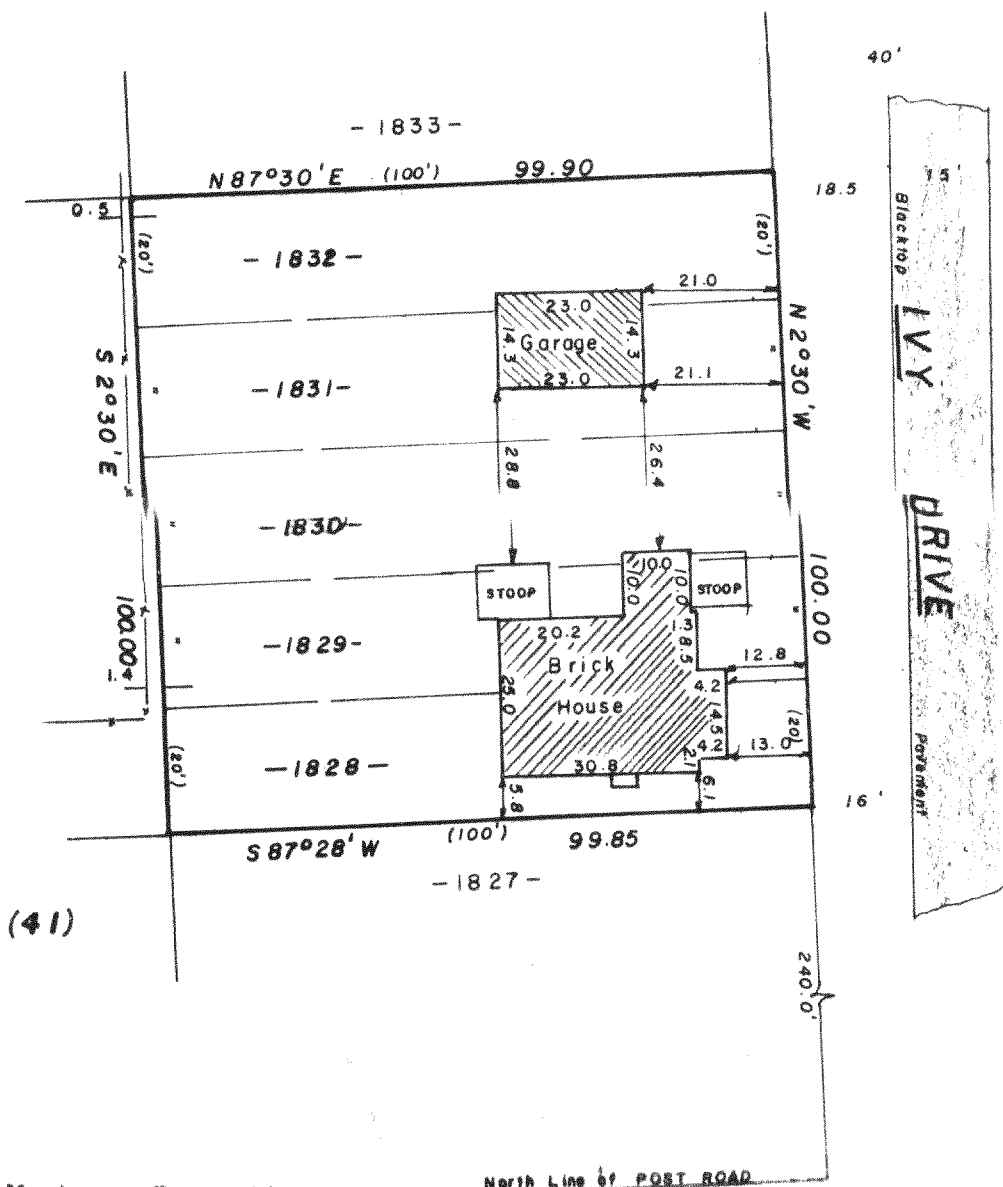

Note: This Mortgage Inspection was prepared for identification purposes for a real estate transaction. No corners were set. Do not use this map for establishing fences or construction.

"I hereby certify that I have surveyed the above described property and that the above map is a true representation thereof and shows the size and location of the property, its exterior boundaries, the location of all visible structures and dimensions of all principal buildings thereon, boundary fences, apparent easements, roadways and visible encroachments, if any.

"This survey is made for the use of the present owners of the property, and also those who purchase, mortgage, or guarantee the title thereto within one year from date hereof."

YES ☒ MONUMENTATION HAS BEEN WAIVED IN ACCORDANCE WITH A-E S.01(b) OF THE WISCONSIN ADMINISTRATIVE CODE.



- LEGEND**
- x PK NAIL FOUND
  - PK NAIL SET
  - FOUND IRON PIPE -
  - FOUND IRON PIPE -
  - o SET IRON PIPE -
  - FOUND BRASS CAPPED MONUMENT
  - FOUND CONCRETE MONUMENT
  - FENCE
  - ( ) RECORDED AS EXISTING GROUND ELEVATION

SCALE - 1" = 30'

*Kenneth R. Reesman*  
WISCONSIN REGISTERED LAND SURVEYOR

5-13-82

DATE

FIELD WORK BY KRR CJA

DRAWN BY KRR

82058

JOB NUMBER