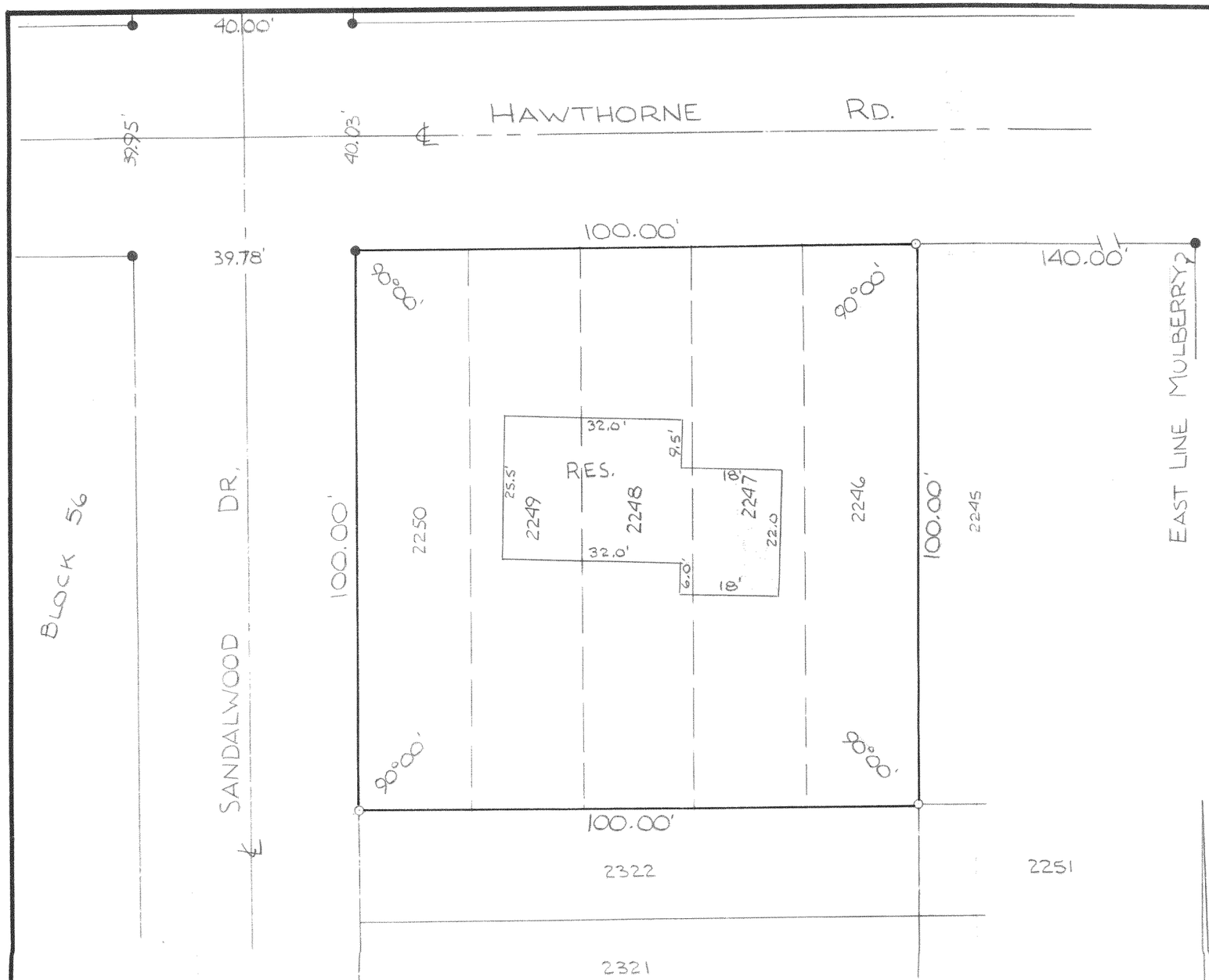

DESCRIPTION:

LOTS 2246, 2247, 2248, 2249 AND 2250 AS DESIGNATED AND DELINEATED ON THE MAP ENTITLED "MAP OF SECTION TWO OF PELL LAKE WALWORTH COUNTY, WISCONSIN" AND RECORDED IN THE OFFICE OF THE REGISTER OF DEEDS IN AND FOR THE COUNTY OF WALWORTH, STATE OF WISCONSIN ON THE 16TH DAY OF JULY 1924.

CERTIFICATE:

I, JOSEPH M. BIAGI, SURVEYOR, DO HEREBY CERTIFY THAT I HAVE SURVEYED THE LANDS HEREON DESCRIBED.

DATE:
DECEMBER 31, 1974

Joseph M. Biagi
JOSEPH M. BIAGI RLS #12

WISCONSIN JOSEPH M. BIAGI S-12 ELKHORN WIS. LAND SURVEYOR

LEGEND:
● - IRON PIPE FOUND
o - IRON PIPE SET
STANDARD LOTS ARE 20' x 100'

REVISIONS			DANIEL G. WASSER		
NO.	DATE	BY	LOTS 2246-2250 MAP OF SECTION 2 PELL LAKE		
1					
2					
3			DRAWN BY GW	SCALE 1" = 20'	MATERIAL
4			CHK'D HG	DATE 12/31/74	DRAWING NO. 132-74
5			TRACED	APP'D JMB	

TELEDYNE POST 18AE-10E—12X18

118-49B