

Plat of Survey

of

Lots 9599-9620 in Block 210 of
The Map of Section 7 of Pell Lake,

a subdivision recorded October 10, 1924, in Vol. 9 of Plats of Walworth County on Page 8 as Document Number 246853 and located in the Northwest 1/4 of the Northwest 1/4 of Section 21, Town 1 North, Range 18 East, Village of Bloomfield, Walworth County, Wisconsin.

Surveyed for: **Concetta Gerambia**
N1206 County Highway H
Genoa City, Wisconsin. 53128

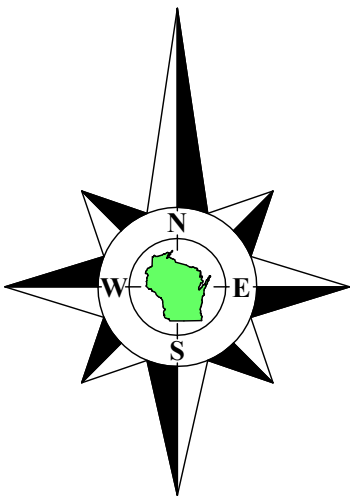

Bearings referenced to the East line of the Northeast 1/4 of Section 21-1-18, recorded as N1°33'13"W in the Wisconsin State Plane Coordinate System, South Zone, (NAD-27).

Coordinates are referenced to the Wisconsin State Plane Coordinate System, South Zone, (NAD-27).

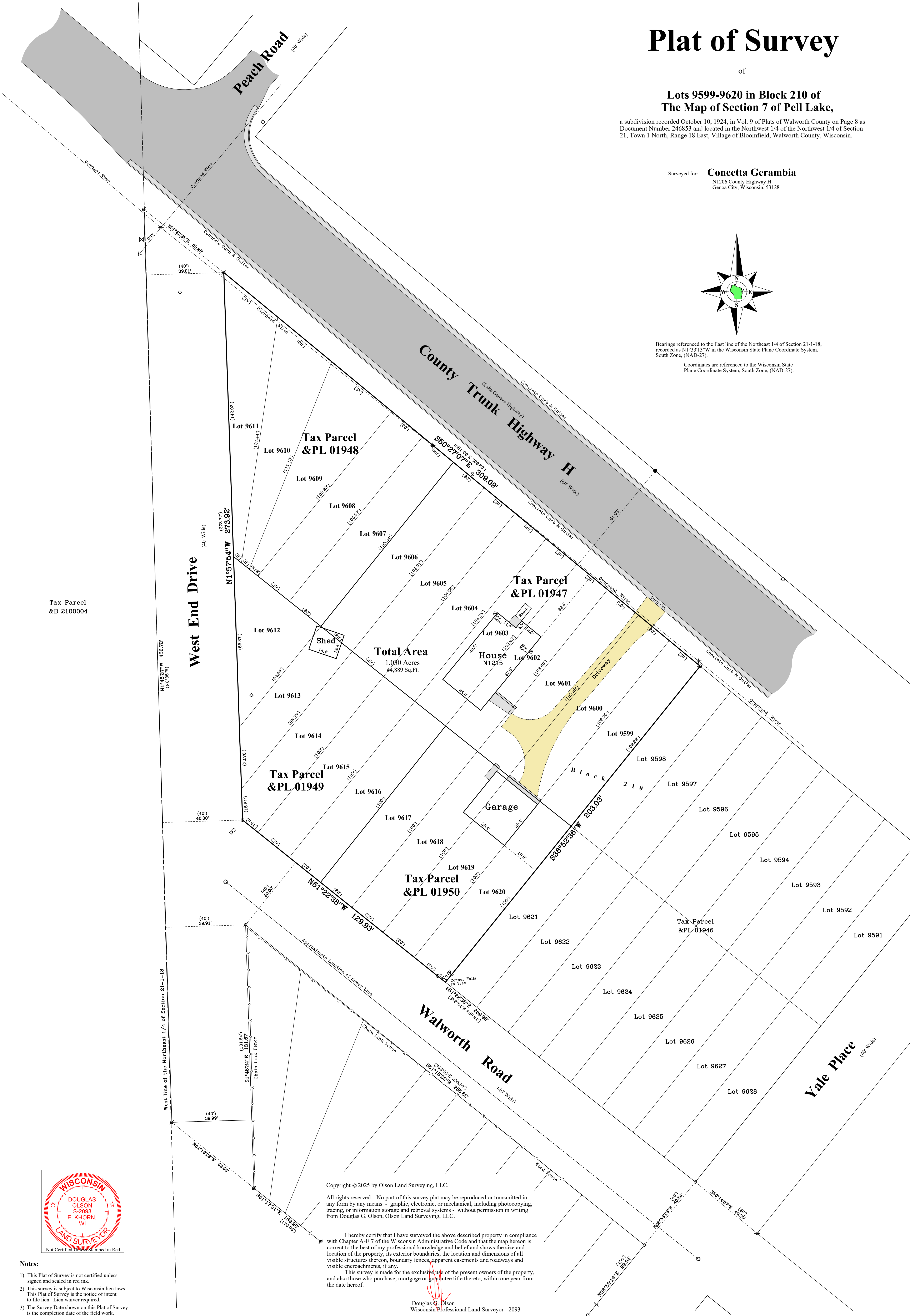

Tax Parcel
&B 2100004

Tax Parcel
&PL 01948

Tax Parcel
&PL 01947

Tax Parcel
&PL 01949

Tax Parcel
&PL 01950

Tax Parcel
&PL 01946

Total Area
1.030 Acres
44,889 Sq.Ft.



- Notes:
- 1) This Plat of Survey is not certified unless signed and sealed in red ink.
 - 2) This survey is subject to Wisconsin lien laws. This Plat of Survey is the notice of intent to file lien. Lien waiver required.
 - 3) The Survey Date shown on this Plat of Survey is the completion date of the field work.

Copyright © 2025 by Olson Land Surveying, LLC.
All rights reserved. No part of this survey plat may be reproduced or transmitted in any form by any means - graphic, electronic, or mechanical, including photocopying, tracing, or information storage and retrieval systems - without permission in writing from Douglas G. Olson, Olson Land Surveying, LLC.

I hereby certify that I have surveyed the above described property in compliance with Chapter A-E 7 of the Wisconsin Administrative Code and that the map hereon is correct to the best of my professional knowledge and belief and shows the size and location of the property, its exterior boundaries, the location and dimensions of all visible structures thereon, boundary fences, apparent easements and roadways and visible encroachments, if any.
This survey is made for the exclusive use of the present owners of the property, and also those who purchase, mortgage or guarantee title thereto, within one year from the date hereof.

Douglas G. Olson
Wisconsin Professional Land Surveyor - 2093

Sheet 1 of 1 Sheets

Drawing Name:

Job Reference Number
2025.104

Legend of Symbols & Abbreviations

- Found County Section Corner
- Found Iron Pipe
- Found Iron Rod
- Set Iron Pipe, 1" dia.
- Recorded Information
- Utility Pole
- Utility Pedestal
- Manhole
- Water Valve
- Asphalt Surface
- Concrete Surface
- Gravel Surface
- Brick Pavers
- Hydrant
- Fiber Optic Sign

- N North
- S South
- E East
- W West
- In Bearings
- Degrees
- Minutes
- Seconds
- In Distances
- Feet
- Inches
- No. Number
- NW Northwest
- NE Northeast
- Di. Diameter



45 South Wisconsin Street | P.O. Box 322
Elkhorn, Wisconsin. 53121
Telephone: (262) 723-3434
Facsimile: (262) 723-8044
Email: doug@olsonsurveying.com
Website: www.olsonsurveying.com

Scale in Feet
1" = 20'

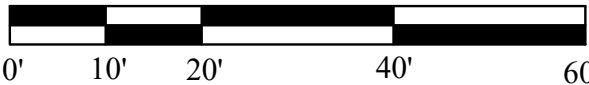

Survey date: September 24, 2025.

Revisions:

2025.104