

PLAT OF SURVEY

LEGAL DESCRIPTION:
LOTS 8827 THROUGH 8831, BLOCK 161, PELL LAKE SECTION 5, BEING A
SUBDIVISION LOCATED IN THE SOUTH 1/2 OF THE NORTHWEST 1/4 AND
NORTHWEST 1/4 OF THE SOUTHWEST 1/4 SECTION 22, TOWNSHIP 01
NORTH, RANGE 18 EAST, IN THE VILLAGE OF BLOOMFIELD, COUNTY OF
WALWORTH, AND STATE OF WISCONSIN.

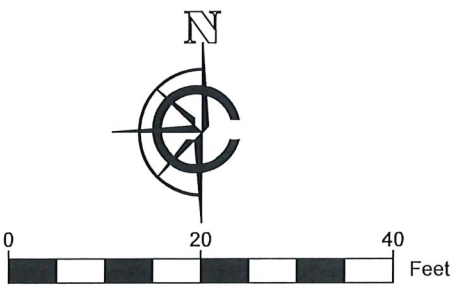
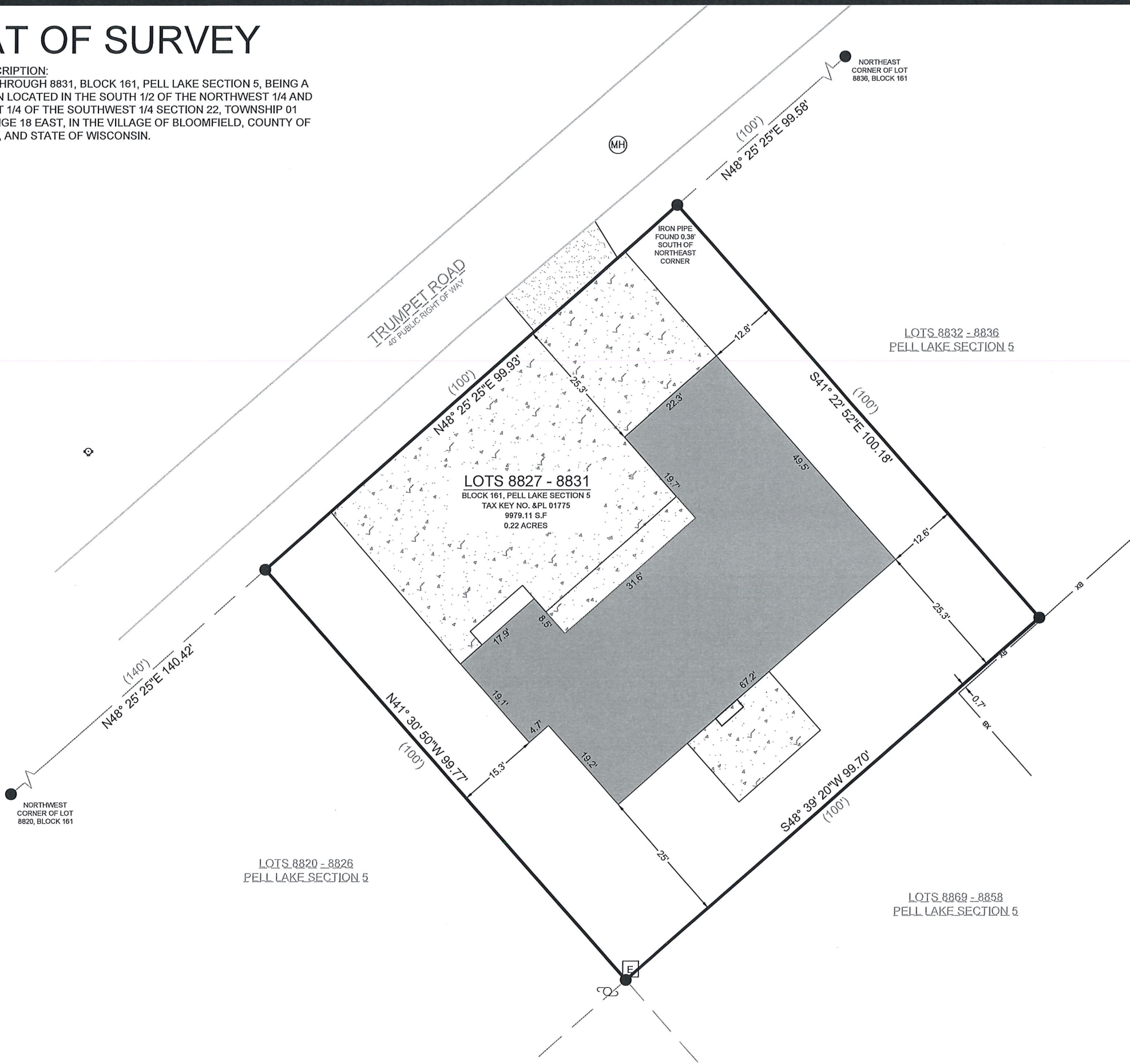

- LEGEND
- EXISTING BUILDING
 - EXISTING CONCRETE
 - EXISTING GRAVEL
 - RECORDED AS
 - FOUND 1" IRON PIPE
 - UTILITY POLE
 - FOUND ELECTRIC PEDESTAL
 - FOUND MANHOLE
 - FOUND FIRE HYDRANT
 - EXISTING STEEL FENCE

BASIS OF BEARING:
THE WISCONSIN STATE PLANE COORDINATE SYSTEM,
SOUTH ZONE, NAD-83 (2011).

THE NORTH LINE OF BLOCK 161, PELL LAKE SECTION 5 IS
ASSUMED TO BEAR N48°25' 25"E.

BUILDING SURVEYED TO:
THE EXTERIOR OF SIDING.

SURVEY ORDERED BY:
ANA LOZANO

PROPERTY ADDRESS:
W1215 TRUMPET RD
GENOA CITY, WI 53128

FIELD WORK COMPLETED ON:
DECEMBER 08, 2025

FIELD CREW CHIEF:
LUKE LILLA

SURVEYOR:
MICHAEL J. MARTIN, PLS
CARDINAL ENGINEERING LLC

I, MICHAEL J. MARTIN, PLS-2307, HEREBY CERTIFY THAT I HAVE SURVEYED THE
ABOVE DESCRIBED PROPERTY AND THAT TO THE BEST OF MY KNOWLEDGE AND
BELIEF THE ABOVE MAP OR PLAT IS A TRUE AND CORRECT REPRESENTATION
THEREOF AND SHOWS THE SIZE AND LOCATION OF ALL VISIBLE STRUCTURES AND
DIMENSIONS OF ALL PRINCIPLE BUILDINGS THEREON; BOUNDARY FENCES,
APPARENT EASEMENTS, ROADWAYS, AND VISIBLE ENCROACHMENTS IF ANY.

THIS MAP OR PLAT AND THE SURVEY ON WHICH IT IS BASED WAS PREPARED IN
ACCORDANCE WITH CHAPTER A-E.7 "MINIMUM STANDARDS FOR PROPERTY
SURVEYS" OF THE WISCONSIN ADMINISTRATIVE CODE AND IS MADE FOR THE
EXCLUSIVE USE OF THE PRESENT OWNER(S) OF THE PROPERTY AND ALSO FOR
THOSE WHO PURCHASE, MORTGAGE, OR GUARANTEE TITLES THERETO WITHIN
ONE(1) YEAR FROM THE DATE HEREOF.

m.j.martin 12/10/25
MICHAEL J. MARTIN, PLS #2307 DATE



CARDINAL
PLAN | SURVEY | ENGINEER
526 S WELLS STREET,
LAKE GENEVA, WI 53147
262-757-8776
PLANSURVEYENGINEER.COM

DATE: 12 / 10 / 2025 JOB No. 25473
SHEET 1 OF 1 RAB