



SCALE 1" = 100'
 O = IRON PIPE

SKETCH OF PARCELS SOLD AND PROPOSED 50' ROAD IN THE E 1/2 OF THE NE 1/4 OF THE SE 1/4 OF SEC. 33, T1NR18E, WALWORTH COUNTY, WISCONSIN.
 H. E. Johnson
 SURVEYOR

B-33-10
 B-33-11
 33-14

Part of B-33-12

B-33-10, 11, 12, 13, 14, 15, 16, 17, 18, 19, 20

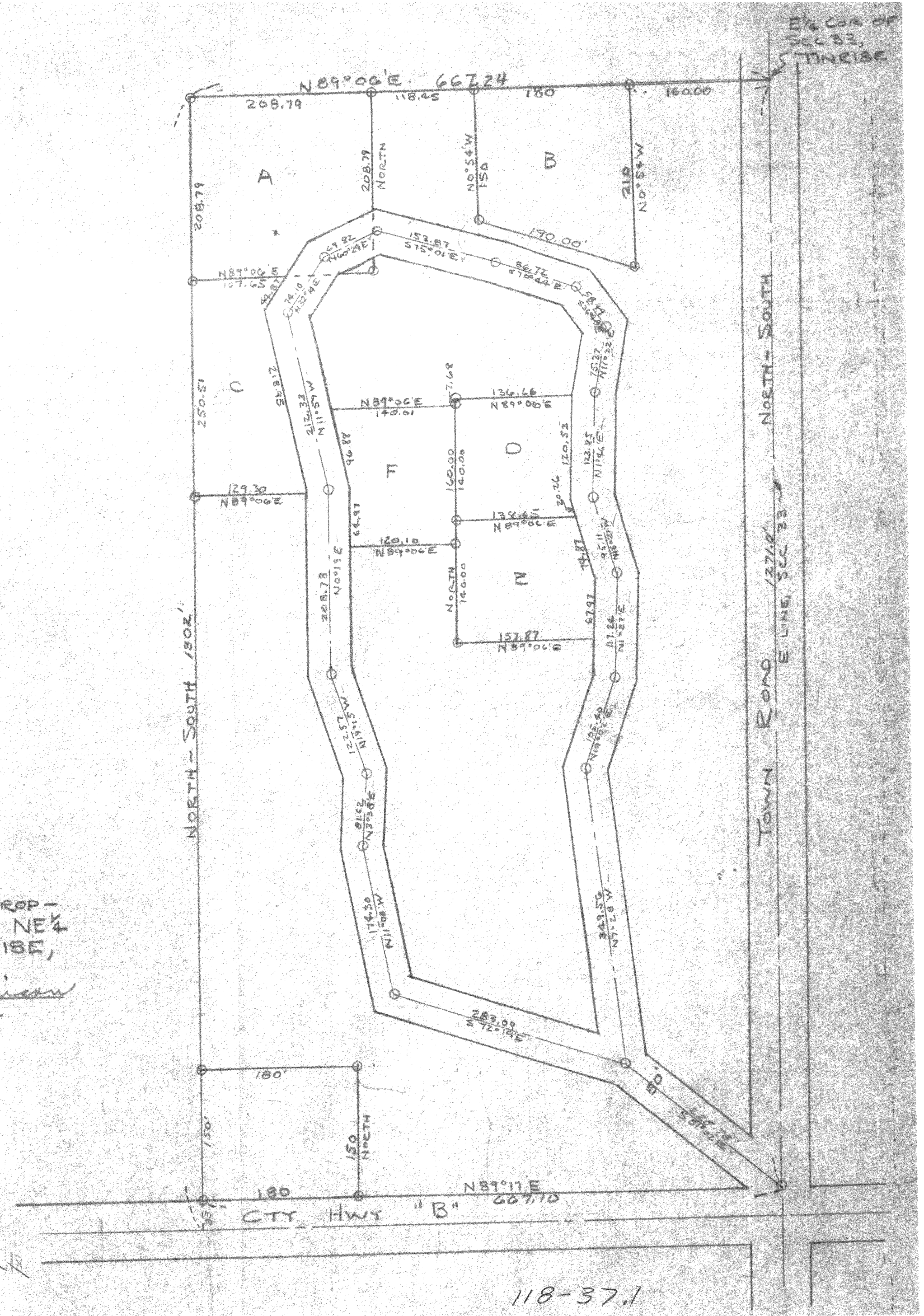

118-37.1