

PLAT OF SURVEY
-OF-

LOTS 8930, 8931, 8932, 8933 AND 8934, BLOCK 160, PELL LAKE
SECTION 5, VILLAGE OF BLOOMFIELD, COUNTY OF WALWORTH, STATE
OF WISCONSIN.

SURVEY FOR: JOHN & MARGARET DANNO
SURVEY ADDRESS: W1204 BLUE BELL DRIVE, GENOA CITY, WI 53128

NOTE: REFER TO A CURRENT TITLE REPORT
FOR EASEMENTS, RESTRICTIONS OR COVENANTS
WHICH MAY AFFECT THIS PROPERTY.

LEGEND

- FOUND 1" O.D. IRON PIPE
- FOUND 1-5/16" O.D. IRON PIPE
- () RECORDED AS
- ⊕ UTILITY POLE
- OVERHEAD UTILITY LINES

"I HEREBY CERTIFY THAT I HAVE SURVEYED THE ABOVE
DESCRIBED PROPERTY AND THAT THE ABOVE MAP IS A
CORRECT REPRESENTATION THEREOF AND SHOWS THE SIZE
AND LOCATION OF THE PROPERTY, ITS EXTERIOR
BOUNDARIES, THE LOCATION OF ALL VISIBLE STRUCTURES
AND DIMENSIONS OF ALL PRINCIPAL BUILDINGS THEREON,
BOUNDARY FENCES, APPARENT EASEMENTS, ROADWAYS AND
ENCROACHMENTS, IF ANY."

"THIS SURVEY IS MADE FOR THE USE OF THE PRESENT
OWNERS OF THE PROPERTY, AND THOSE WHO PURCHASE,
MORTGAGE, OR GUARANTEE THE TITLE THERETO WITHIN ONE
YEAR FROM DATE HEREOF."

SATTER SURVEYING, LLC
LAND SURVEYS, MAPPING AND PLANNING
272 ORIGEN STREET
BURLINGTON, WI 53105
262-661-4239

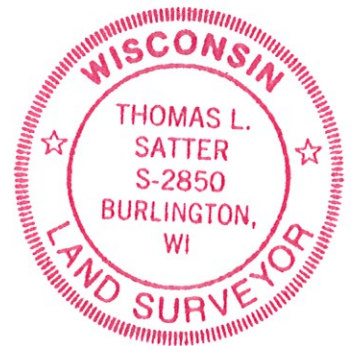
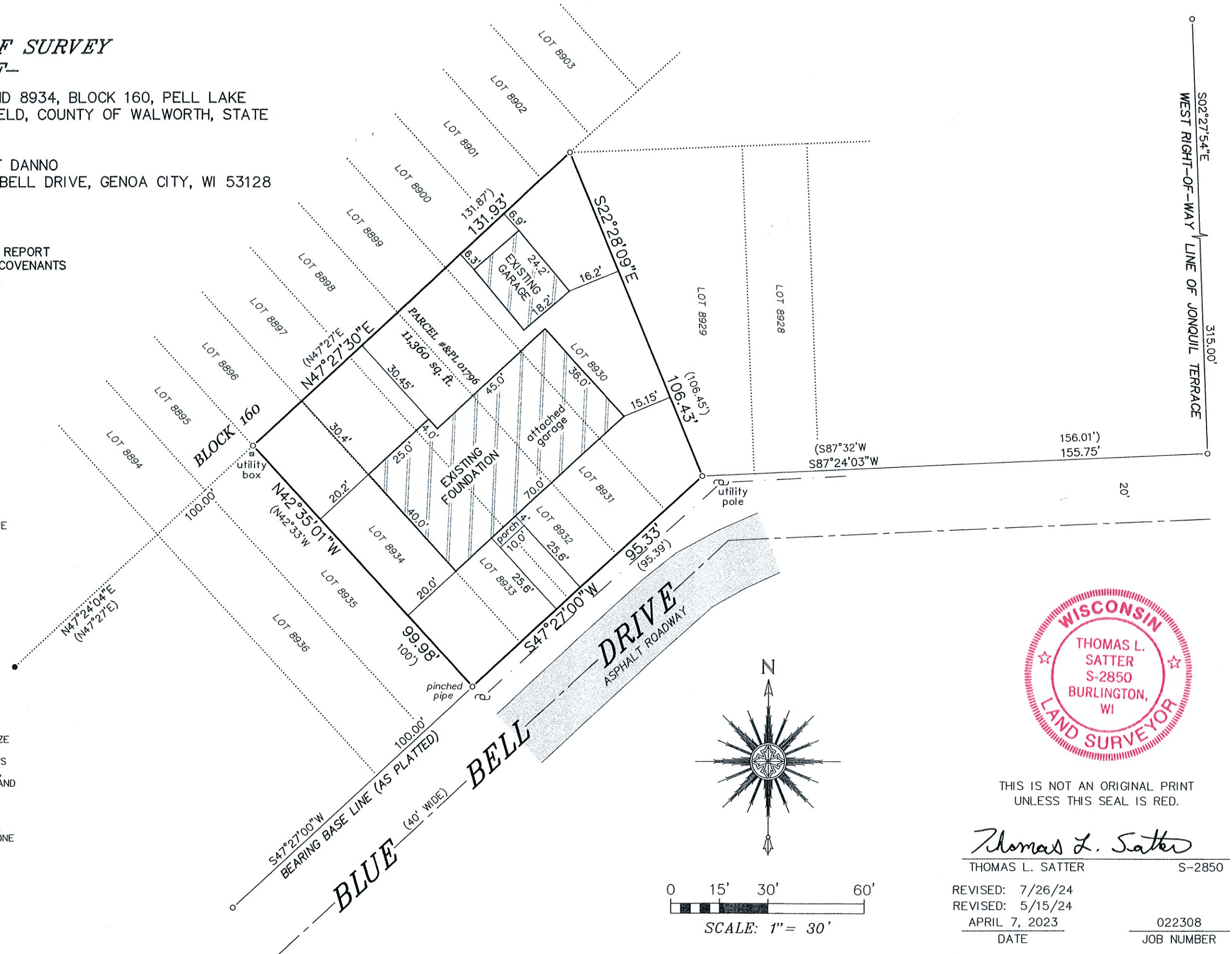

THIS IS NOT AN ORIGINAL PRINT
UNLESS THIS SEAL IS RED.

Thomas L. Satter

THOMAS L. SATTER S-2850

REVISED: 7/26/24
REVISED: 5/15/24
APRIL 7, 2023
DATE

022308
JOB NUMBER