

PLAT OF SURVEY  
-OF-

THE WEST 1/2 OF LOT 786, LOTS 787 AND 788, AND LOTS 794 THROUGH 798, ALL IN BLOCK 13 OF PELL LAKE ADDITION, A SUBDIVISION LOCATED IN THE SOUTHWEST 1/4 OF SECTION 14 AND THE NORTHWEST 1/4 OF SECTION 23, TOWNSHIP 1 NORTH, RANGE 18 EAST OF THE FOURTH PRINCIPAL MERIDIAN, IN THE VILLAGE OF BLOOMFIELD, COUNTY OF WALWORTH AND STATE OF WISCONSIN.

SURVEY FOR: MOONLIGHT PROPERTIES LLC

NOTE: REFER TO A CURRENT TITLE REPORT FOR EASEMENTS, RESTRICTIONS OR COVENANTS WHICH MAY AFFECT THIS PROPERTY.

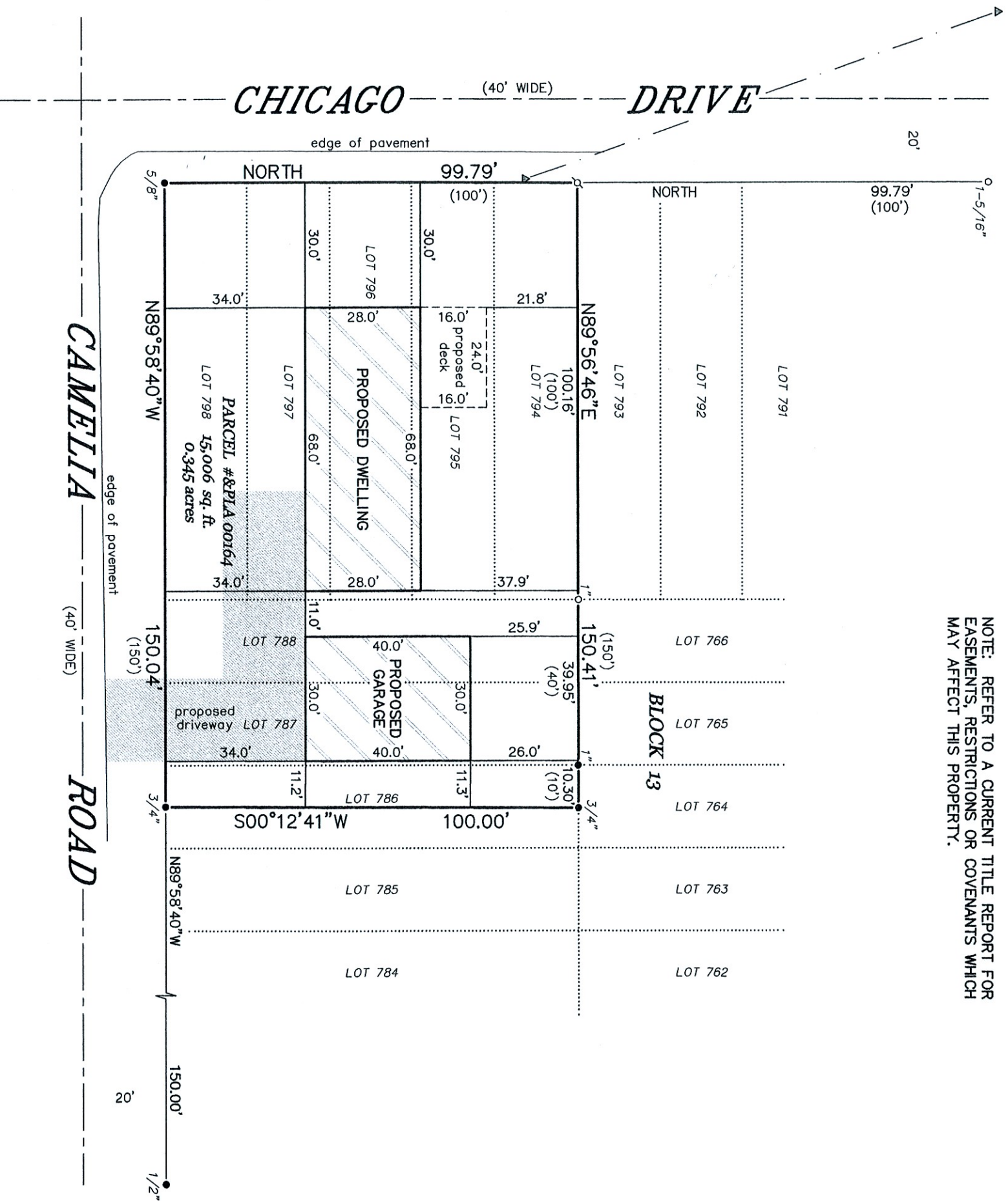

LEGEND

- FOUND IRON PIPE (OUTSIDE DIAMETER AS NOTED)
- FOUND IRON ROD (DIAMETER AS NOTED)
- ⋈ SET 1-5/16" O.D. IRON PIPE
- ( ) RECORDED AS
- ▲ UTILITY POLE
- OVERHEAD UTILITY LINES

BEARINGS HEREON RELATE TO THE WEST LINE OF BLOCK 13 OF PELL LAKE ADDITION, ASSUMED BEARING OF NORTH.

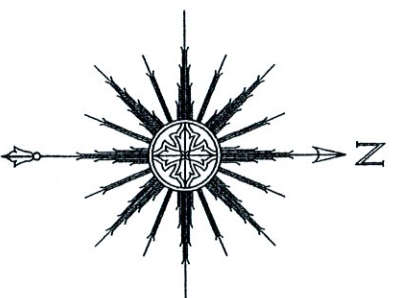

THIS IS NOT AN ORIGINAL PRINT  
UNLESS THIS SEAL IS RED.



SATTER SURVEYING, LLC  
LAND SURVEYS, MAPPING AND PLANNING  
272 ORIGIN STREET  
BURLINGTON, WI 53105  
262-661-4239

Thomas L. Satter  
THOMAS L. SATTER  
FEBRUARY 3, 2023  
DATE  
112201  
JOB NUMBER