

PREPARED FOR
KATIE KOHLHAGEN

PLAT OF SURVEY

- OF -
LOTS 15 AND 16, BLOCK 3, ROSE NIPPERSINK GARDENS
SUBDIVISION, ACCORDING TO THE RECORDED PLAT
THEREOF. SAID LAND BEING IN THE VILLAGE OF
BLOOMFIELD, COUNTY OF WALWORTH AND STATE OF
WISCONSIN.

PATHFINDER SURVEYING
(a NMB Company)
P.O BOX 322
LAKE GENEVA, WI. 53147
WWW.PATHFINDERSURVEYING.NET
262-248-8303

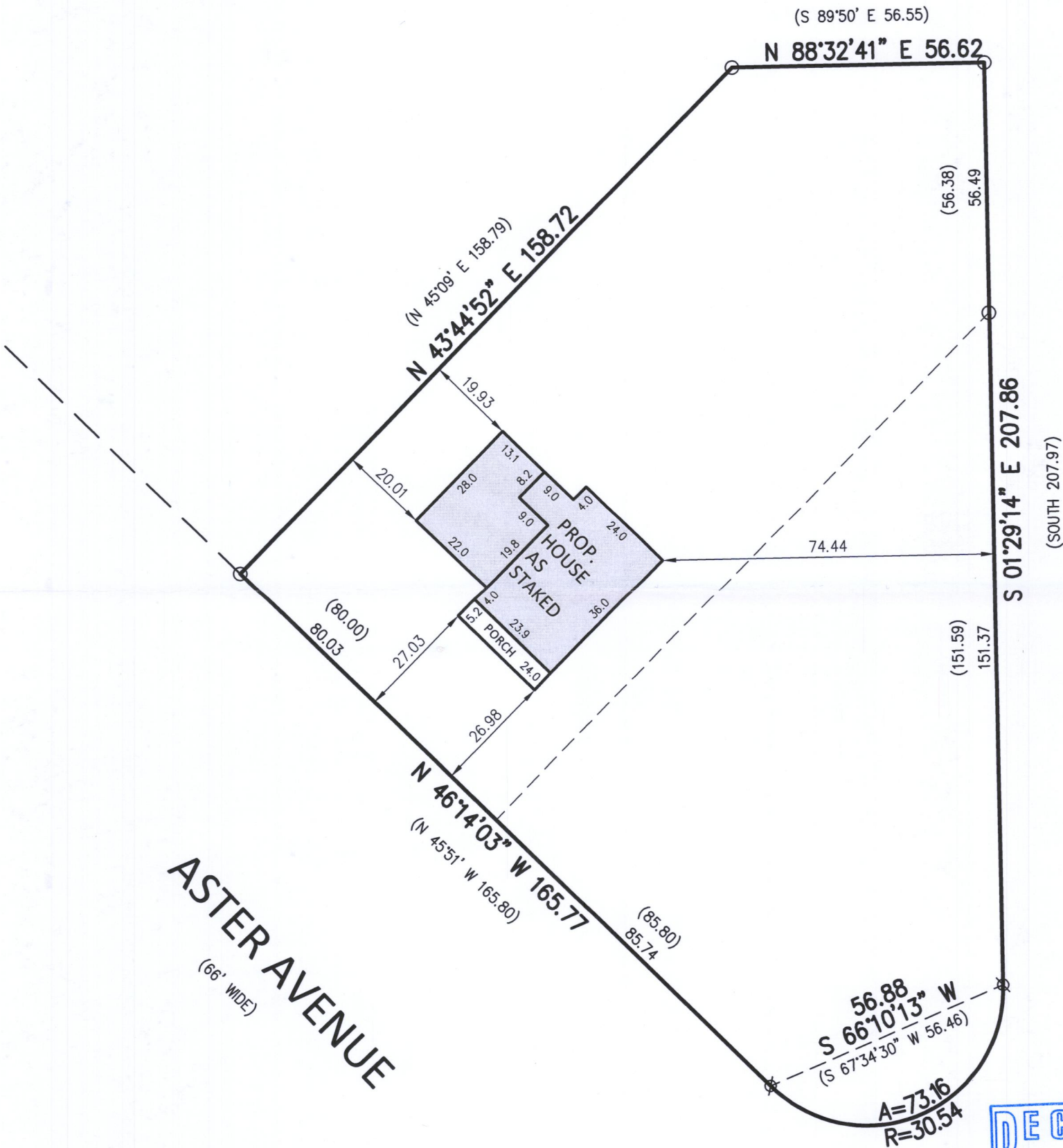
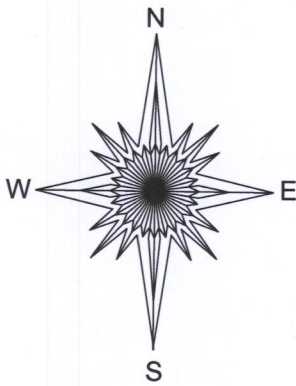

- () = recorded as
- ⊗ = found concrete monument
- = found iron pipe

SCALE 1" = 30'

JOB # 2017.0286.01

TAX ID # &RNG 00025

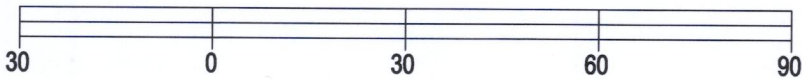

BASIS OF BEARING OF THIS PLAT: THE US STATE PLANE
COORDINATE SYSTEM SOUTH ZONE, NAD 83. WISCORS.

I hereby certify that I have surveyed the above- described property and the
above map is a true representation thereof and shows the size and
location of the property, its exterior boundaries, the location and dimensions
of all structures thereon, fences, apparent easements and roadways and
visible encroachments if any to the best of my knowledge and belief.

This survey is made for the present owners of the property, and those who
purchase, mortgage, or guarantee the title thereto, within one year from the
date hereof.

DATED THIS 5TH DAY OF JUNE, 2019.

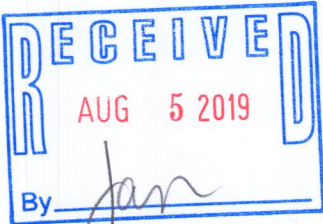

Mark R. Madsen
MARK R. MADSEN S - 2271
Wisconsin Professional Land Surveyor

&RNG-25 118-3447