

PLAT OF SURVEY

-OF-

LOTS 909 THROUGH 913, INCLUSIVE, AND LOTS 934 THROUGH 938, INCLUSIVE, ALL IN BLOCK 11, AS DESIGNATED AND DELINEATED ON THE MAP ENTITLED "MAP OF PELL LAKE HIGHLANDS", IN THE VILLAGE OF BLOOMFIELD, COUNTY OF WALWORTH AND STATE OF WISCONSIN.

SURVEY FOR: JOEL & SAMANTHA WOLF

SURVEY ADDRESS: W1388 OAKWOOD ROAD, GENOA CITY, WI 53128

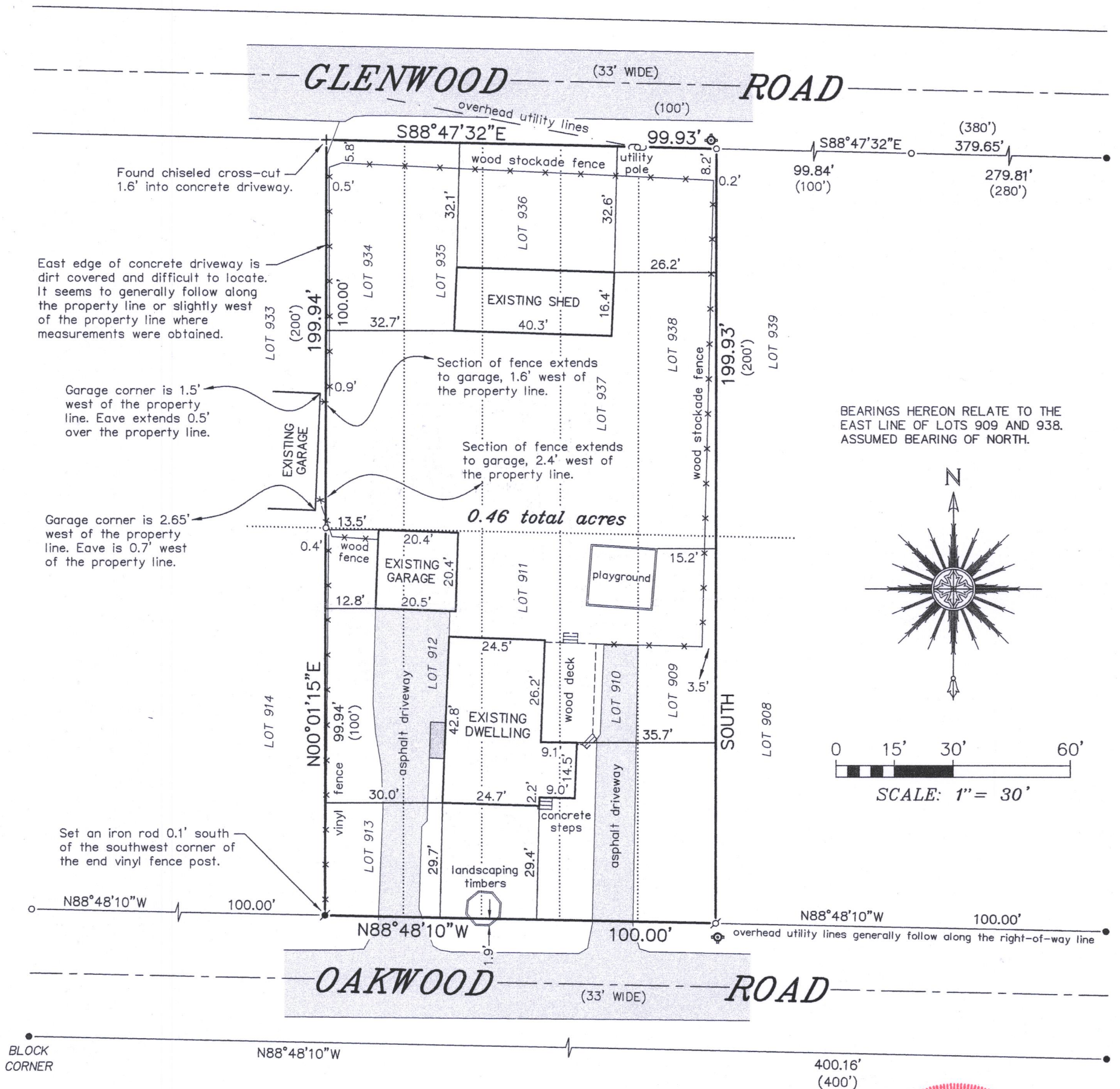

NOTE: REFER TO A CURRENT TITLE REPORT FOR EASEMENTS, RESTRICTIONS OR COVENANTS WHICH MAY AFFECT THIS PROPERTY.

"I HEREBY CERTIFY THAT I HAVE SURVEYED THE ABOVE DESCRIBED PROPERTY AND THAT THE ABOVE MAP IS A CORRECT REPRESENTATION THEREOF AND SHOWS THE SIZE AND LOCATION OF THE PROPERTY, ITS EXTERIOR BOUNDARIES, THE LOCATION OF ALL VISIBLE STRUCTURES AND DIMENSIONS OF ALL PRINCIPAL BUILDINGS THEREON, BOUNDARY FENCES, APPARENT EASEMENTS, ROADWAYS AND ENCROACHMENTS, IF ANY."

"THIS SURVEY IS MADE FOR THE USE OF THE PRESENT OWNERS OF THE PROPERTY, AND THOSE WHO PURCHASE, MORTGAGE, OR GUARANTEE THE TITLE THERETO WITHIN ONE YEAR FROM DATE HEREOF."

SATTER SURVEYING, LLC
LAND SURVEYS, MAPPING AND PLANNING
272 ORIGIN STREET
BURLINGTON, WI 53105
262-661-4239

LEGEND

- FOUND IRON PIPE
- FOUND IRON ROD
- + FOUND CHISELED CROSS-CUT
- ⊘ SET IRON PIPE
- ⊙ SET IRON ROD
- () RECORDED AS
- ⊕ FIRE HYDRANT

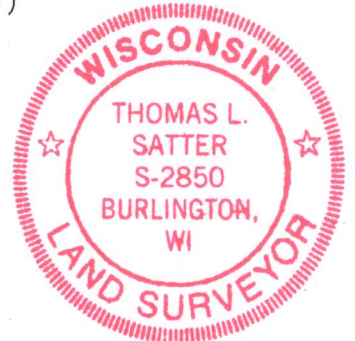

THIS IS NOT AN ORIGINAL PRINT UNLESS THIS SEAL IS RED.

Thomas L. Satter
THOMAS L. SATTER S-2850

JUNE 23, 2017
DATE

061711
JOB NUMBER

& PLH-192A

118-3326