

PLAT OF SURVEY

- OF -

LOTS 366-372, BLOCK 6 PELL ALKE ADDITION, ACCORDING TO THE RECORD PLAT THEREOF, A SUBDIVISION LOCATED IN SECTION 13 AND 23, TOWN 1 NORTH, RANGE 18 EAST, VILLAGE OF BLOOMFIELD, COUNTY OF WALWORTH AND STATE OF WISCONSIN.

PATHFINDER SURVEYING INC.
(formerly)
J.K. SURVEYING INC.
P.O BOX 322
LAKE GENEVA, WI. 53147
WWW.PATHFINDERSURVEYING.NET
262-248-8303

DAISY DRIVE

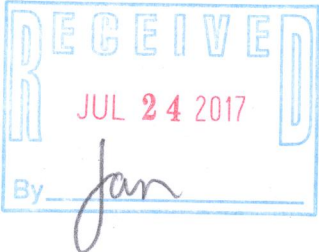
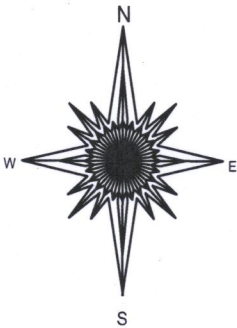
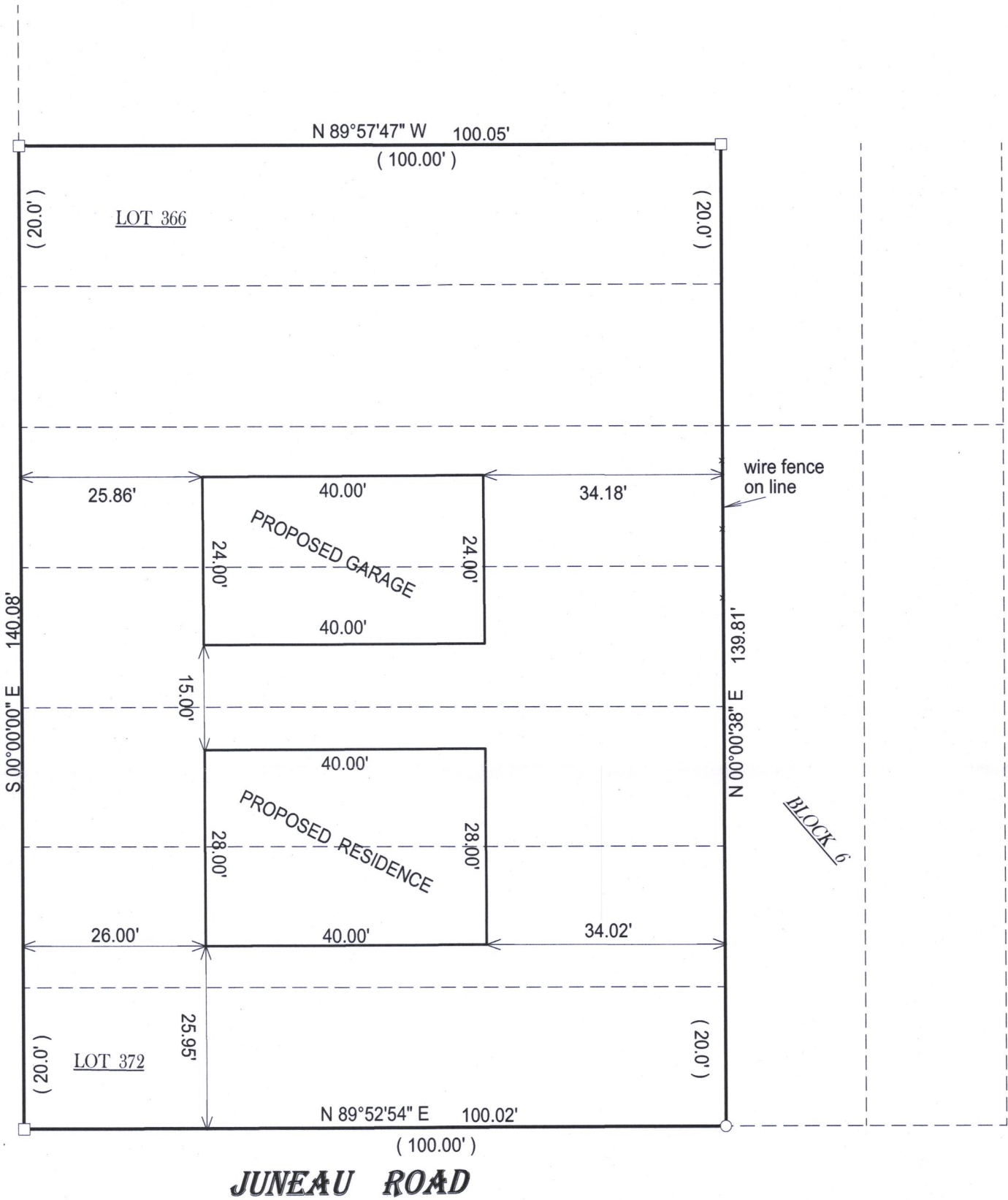

- () = recorded as
- = found iron bar
- = found iron pipe
- = set iron pipe
- = set iron bar

SCALE 1" = 20'

JOB # 17-100

TAX ID # &PLA00077



BASIS OF BEARING OF THIS PLAT: THE EAST LINE OF DAISY DR. WAS ASSUMED TO BEAR SOUTH AS MONUMENTED.

I hereby certify that I have surveyed the above- described property and the above map is a true representation thereof and shows the size and location of the property, its exterior boundaries, the location and dimensions of all structures thereon, fences, apparant easements and roadways and visible encroachments if any.

This survey is made for the present owners of the property, and those who purchase, mortgage, or guarantee the title thereto, within one year from the date hereof.

DATED THIS 5TH DAY OF MAY, 2017.

JEFFREY L KIMPS S - 2436
Wisconsin Professional Land Surveyor
(original if signed in red)

FIELD WORK 5-4-2017

&PLA-77

118-3316