

PLAT OF SURVEY  
-OF-

LOTS 2845 THROUGH 2852, BLOCK 62, PELL LAKE SECTION 2, ACCORDING TO THE  
RECORDED PLAT THEREOF. SAID LAND BEING IN THE VILLAGE OF BLOOMFIELD, COUNTY  
OF WALWORTH AND STATE OF WISCONSIN.

SURVEY FOR: DON SULLIVAN  
SURVEY ADDRESS: W1086 HAWTHORNE ROAD

NOTE: REFER TO A CURRENT TITLE REPORT FOR EASEMENTS,  
RESTRICTIONS OR COVENANTS WHICH MAY AFFECT THIS PROPERTY.

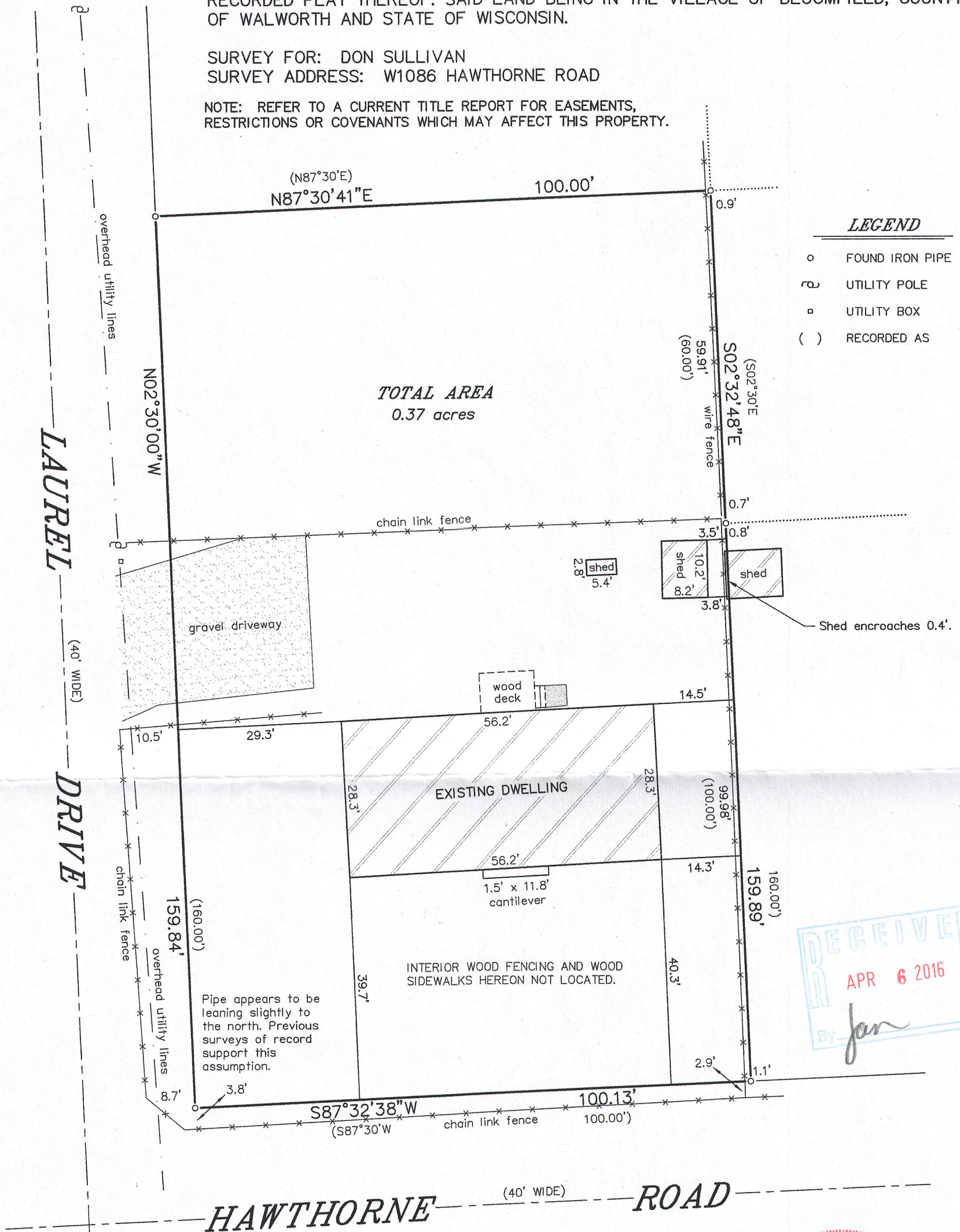

BEARINGS HEREON RELATE TO THE WEST LINE OF BLOCK  
62 OF SECTION 2 OF PELL LAKE SUBDIVISION. ASSUMED  
BEARING OF NORTH 02°30'00" WEST AS PLATTED.

"I HEREBY CERTIFY THAT I HAVE SURVEYED THE ABOVE  
DESCRIBED PROPERTY AND THAT THE ABOVE MAP IS A CORRECT  
REPRESENTATION THEREOF AND SHOWS THE SIZE AND LOCATION  
OF THE PROPERTY, ITS EXTERIOR BOUNDARIES, THE LOCATION  
OF ALL VISIBLE STRUCTURES AND DIMENSIONS OF ALL  
PRINCIPAL BUILDINGS THEREON, BOUNDARY FENCES, APPARENT  
EASEMENTS, ROADWAYS AND ENCROACHMENTS, IF ANY."

"THIS SURVEY IS MADE FOR THE USE OF THE PRESENT OWNERS  
OF THE PROPERTY, AND THOSE WHO PURCHASE, MORTGAGE, OR  
GUARANTEE THE TITLE THERETO WITHIN ONE YEAR FROM DATE  
HEREOF."

**SATTER SURVEYING, LLC**  
LAND SURVEYS, MAPPING AND PLANNING  
272 ORIGIN STREET  
BURLINGTON, WI 53105  
262-661-4239

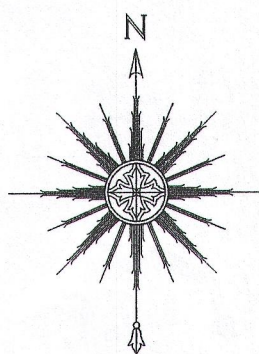

0 10' 20' 40'  
SCALE: 1" = 20'

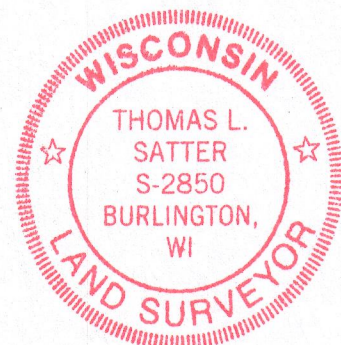

THIS IS NOT AN ORIGINAL PRINT  
UNLESS THIS SEAL IS RED.

*Thomas L. Satter*  
THOMAS L. SATTER S-2850

MARCH 31, 2016  
DATE

031611  
JOB NUMBER