

HIGHLAND BOULEVARD

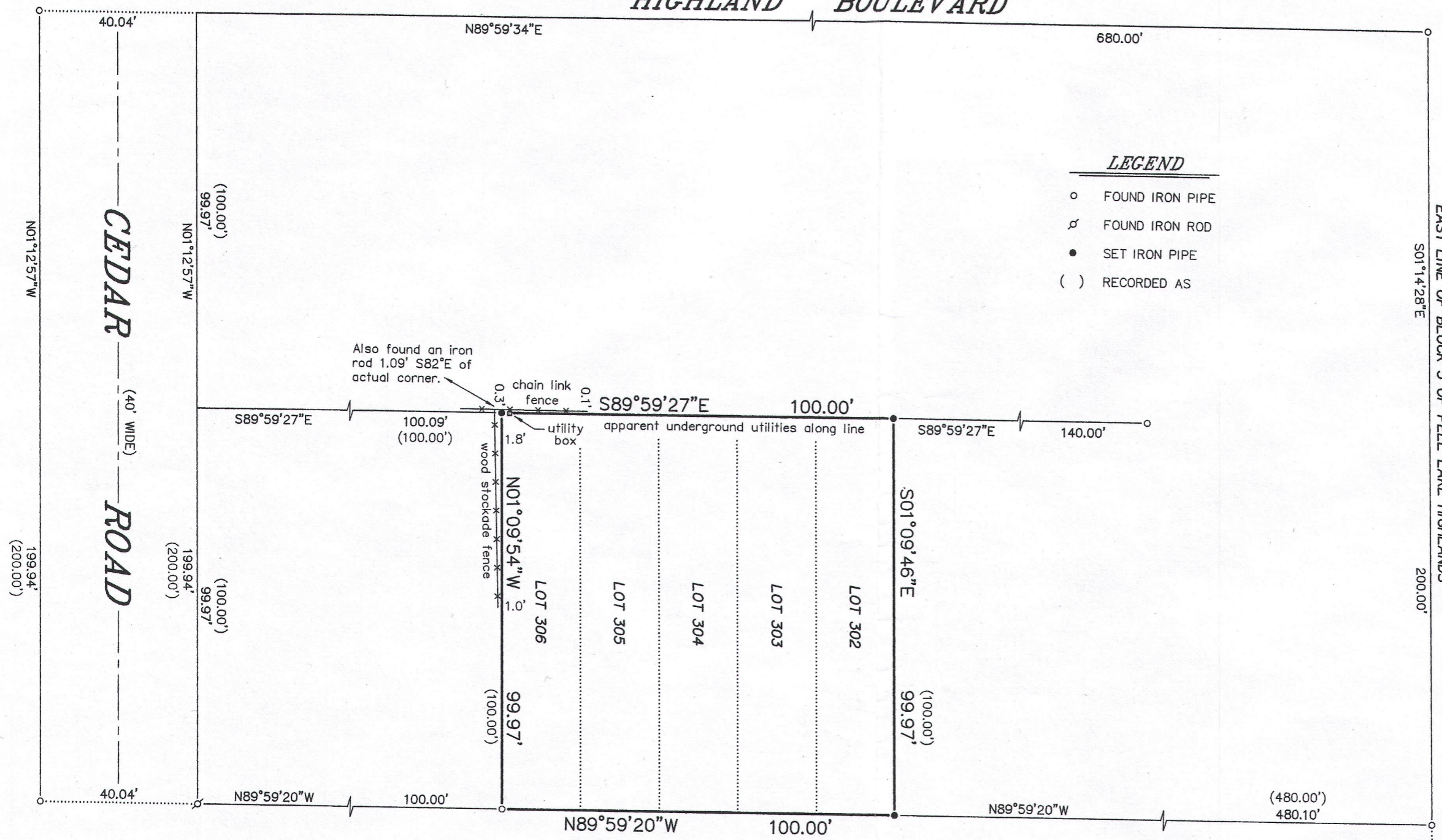

BEARINGS HEREON RELATE TO THE EAST LINE OF BLOCK 5 OF PELL LAKE HIGHLANDS. ASSUMED BEARING OF SOUTH 01°14'28" EAST TO ORIENTATE WITH A PREVIOUS SURVEY PERFORMED BY THIS OFFICE OF LOTS 278-282 IN BLOCK 5 AND DATED FEBRUARY 19, 2015.

- LEGEND**
- FOUND IRON PIPE
 - ⊕ FOUND IRON ROD
 - SET IRON PIPE
 - () RECORDED AS

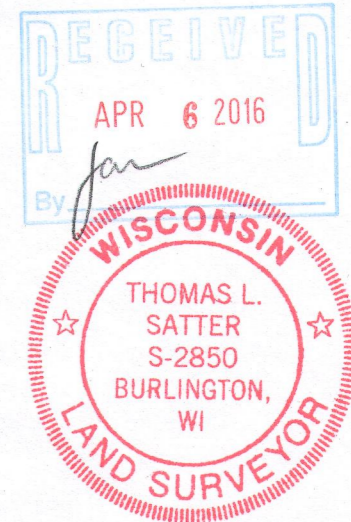
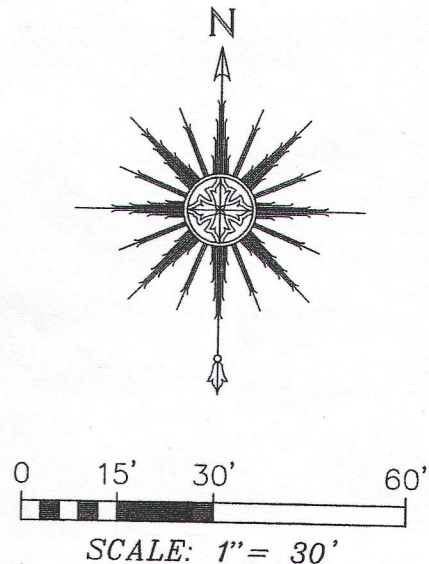

"I HEREBY CERTIFY THAT I HAVE SURVEYED THE ABOVE DESCRIBED PROPERTY AND THAT THE ABOVE MAP IS A CORRECT REPRESENTATION THEREOF AND SHOWS THE SIZE AND LOCATION OF THE PROPERTY, ITS EXTERIOR BOUNDARIES, THE LOCATION OF ALL VISIBLE STRUCTURES AND DIMENSIONS OF ALL PRINCIPAL BUILDINGS THEREON, BOUNDARY FENCES, APPARENT EASEMENTS, ROADWAYS AND ENCROACHMENTS, IF ANY."

"THIS SURVEY IS MADE FOR THE USE OF THE PRESENT OWNERS OF THE PROPERTY, AND THOSE WHO PURCHASE, MORTGAGE, OR GUARANTEE THE TITLE THERETO WITHIN ONE YEAR FROM DATE HEREOF."

SATTER SURVEYING, LLC
 LAND SURVEYS, MAPPING AND PLANNING
 272 ORIGEN STREET
 BURLINGTON, WI 53105
 262-661-4239

PLAT OF SURVEY
 -OF-
 LOTS 302 THROUGH 306, BLOCK 5, "PELL LAKE HIGHLANDS", LOCATED IN SECTION 16, TOWNSHIP 1 NORTH, RANGE 18 EAST, VILLAGE OF BLOOMFIELD, COUNTY OF WALWORTH, STATE OF WISCONSIN.
 SURVEY FOR: GENEVA CONCRETE LLC

THIS IS NOT AN ORIGINAL PRINT UNLESS THIS SEAL IS RED.
Thomas L. Satter
 THOMAS L. SATTER S-2850

MARCH 15, 2016 031605
 DATE JOB NUMBER

8 PLH-66 118-3253