

**AMBIT LAND SURVEYING**  
 P. O. Box 42  
 Bassett, Wisconsin 53101  
 Licensed Professionals in  
 both Illinois & Wisconsin

# PLAT OF SURVEY OF

PHONE: 262-537-4874  
 FAX: 262-537-4221  
 EMAIL: ambit@tds.net

Lots 982 to 986 inclusive and Lots 997 to 1001 inclusive, Block 10 as designated and delineated on the map entitled PELL LAKE HIGHLANDS and recorded in the office of the Register of Deeds, in and for the County of Walworth and State of Wisconsin, on the 12th day of June, 1925, in Volume 8 of Plats, Page 27.

PARCEL IDENTIFICATION NO.: &PLH 00207

OFFICE COPY

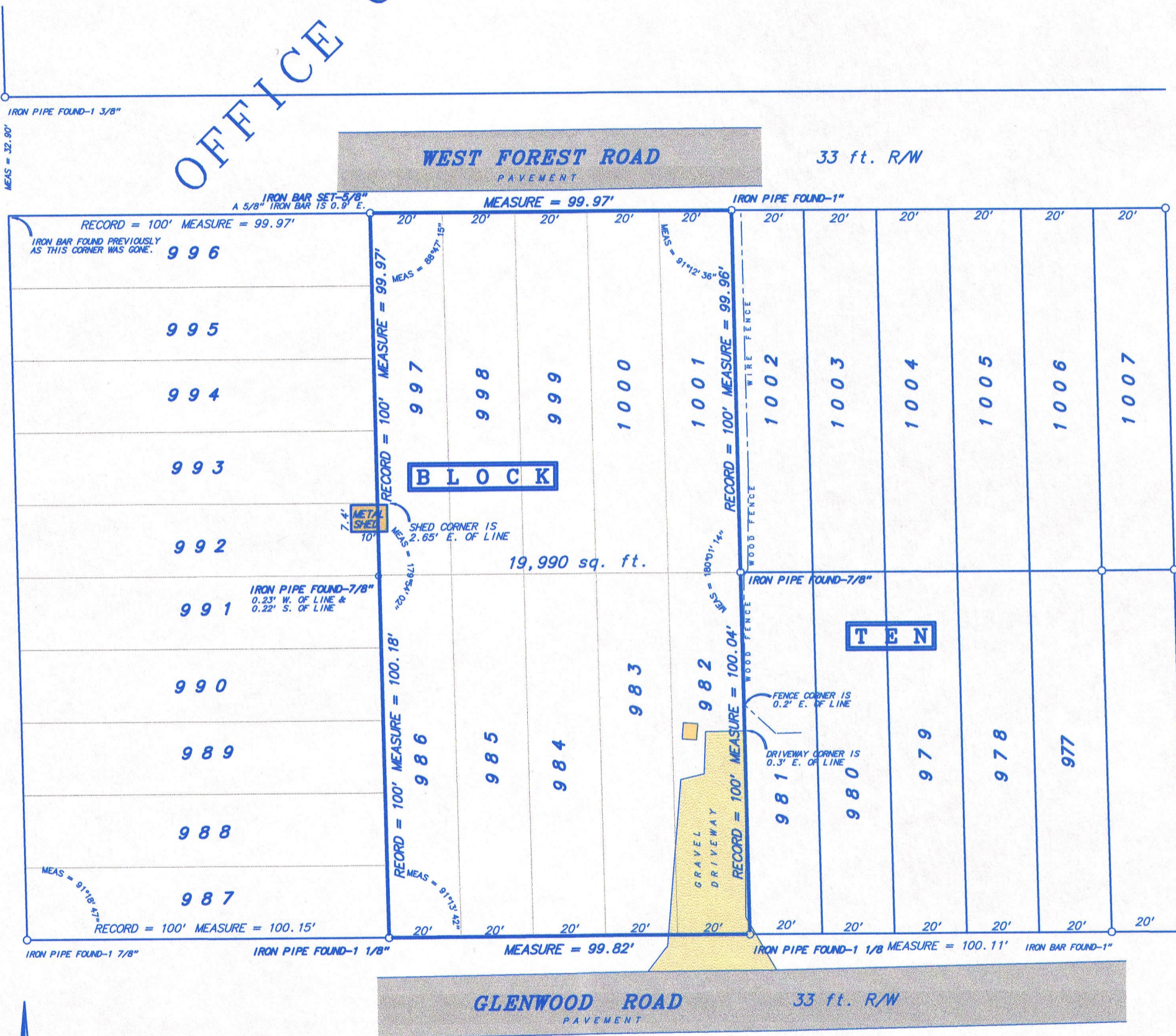

RECEIVED  
 APR 17 2015  
 By *[Signature]*

NOT TO SCALE  
 1 inch = 30 feet  
 SCALE: \_\_\_\_\_  
 ORDERED BY: P. Smith  
 JOB NO.: 13139

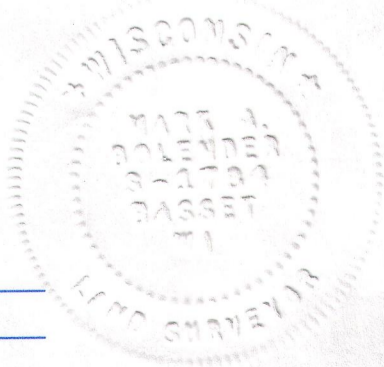

Fieldwork completed on and date of certification: October 30, 2013

I hereby certify that I have surveyed the above described property and the above plat is a true representation thereof and shows the size and location of the property, its exterior boundaries, the location and dimensions of all visible structures thereon, boundary fences, apparent easements and roadways and visible encroachments, if any.

This survey is made for the exclusive use of the present owners of the property, and also those who purchase, mortgage or guarantee the title thereto within ONE YEAR from the date hereof.

Dated at Bassett, Wisconsin this \_\_\_\_\_ day of \_\_\_\_\_, 2013.

*[Signature]*  
 Mark A. Bolender  
 Wisconsin Professional Land Surveyor 1784

&PLH-207 118-3202