

PREPARED FOR
 MARY ANN LOENNEKE
 SHOREWEST REALTY
 LAKE GENEVA, WI.

PLAT OF SURVEY

PATHFINDER SURVEYING INC.
 (formerly)
 J.K. SURVEYING INC.
 P.O BOX 322
 LAKE GENEVA, WI. 53147
 WWW.PATHFINDERSURVEYING.NET
 262-248-8303

- OF -

THE WEST 1/2 OF LOT 6877 EXCEPT THE THE EAST 3.4 FEET,
 LOTS 6878, 6879 AND 6880, BLOCK 148 AND THE EAST 5.00 FEET
 OF LOT 6881, BLOCK 148, PELL LAKE SUBDIVISION, TOWN 1 NORTH,
 RANGE 18 EAST VILLAGE OF BLOOMFIELD, WALWORTH COUNTY,
 WISCONSIN.

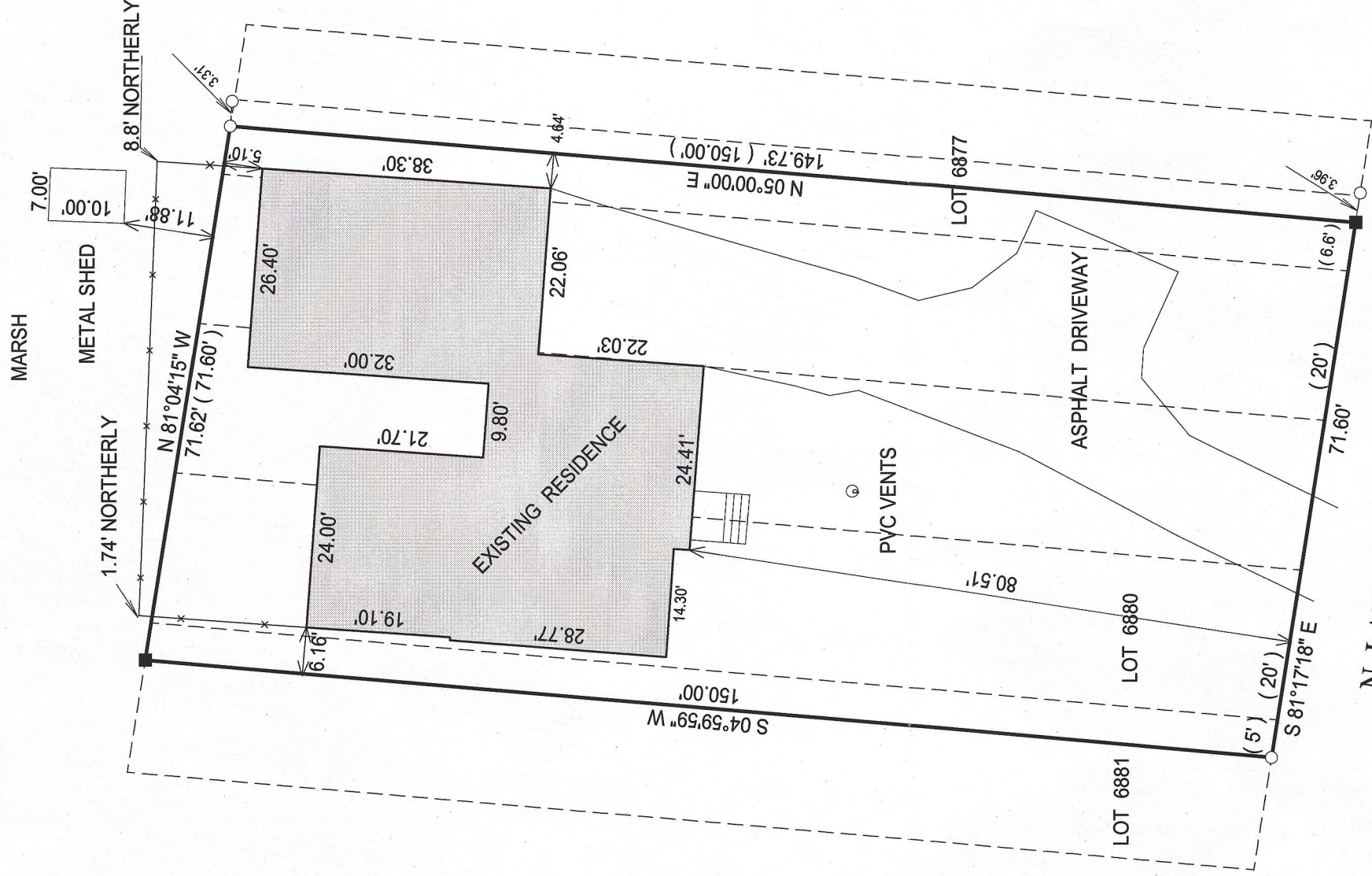

- () = recorded as
- = found iron bar
- = found iron pipe
- = set iron pipe
- = set iron bar

SCALE 1" = 20'

JOB # 13-77

TAX-ID-#
 &PL 01498

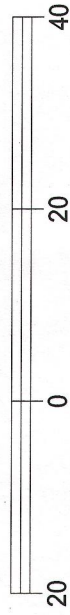
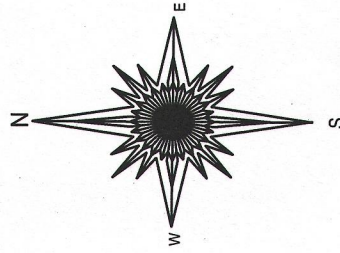

BASIS OF BEARING OF THIS PLAT: THE EAST LINE OF THE ABOVE SURVEY WAS ASSUMED TO BEAR N 5° E.

I hereby certify that I have surveyed the above-described property and the above map is a true representation thereof and shows the size and location of the property, its exterior boundaries, the location and dimensions of all structures thereon, fences, apparent easements and roadways and visible encroachments if any.

This survey is made for the present owners of the property, and those who purchase, mortgage, or guarantee the title thereto, within one year from the date hereof.

DATED THIS 5TH DAY OF JUNE, 2013.

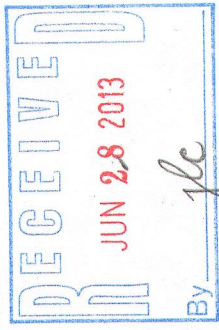

(Signature)
 JEFFREY L. KIMPS S - 2436
 Wisconsin Registered Land Surveyor
 (original if signed in red)

118-3142