

PREPARED FOR:
LAKE GENEVA AREA REALTY
101 BROAD ST
LAKE GENEVA, WI.

PLAT OF SURVEY

- OF -

PATHFINDER SURVEYING INC.
(formerly)
J.K. SURVEYING INC.
P.O BOX 322
LAKE GENEVA, WI. 53147
WWW.PATHFINDERSURVEYING.NET
262-248-8303

LOTS 1500 THRU 1506, BLOCK 33 OF SECTION 1 OF PELL LAKE,
A SUBDIVISION LOCATED IN TOWN 1 NORTH, RANGE 18 EAST,
TOWN OF BLOOMFIELD, WALWORTH COUNTY, WISCONSIN.

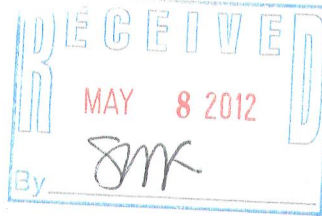
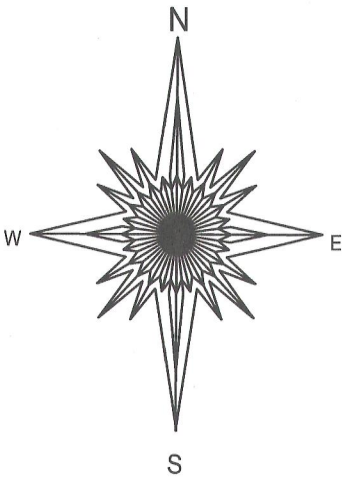
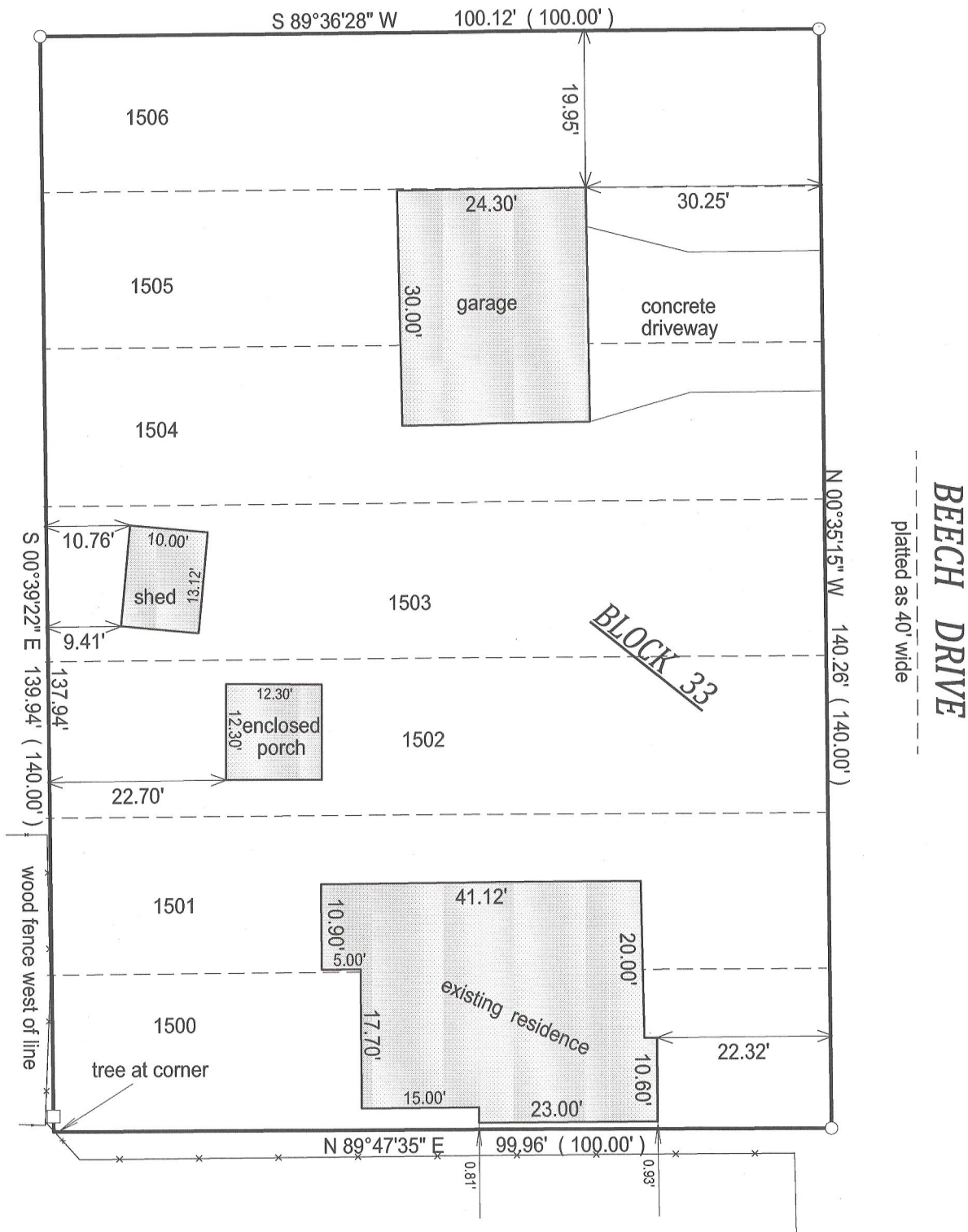

- () = recorded as
- = found iron bar
- = found iron pipe
- = set iron pipe
- = set iron bar



BASIS OF BEARING OF THIS PLAT: THE WEST LINE OF BEECH DRIVE WAS ASSUMED TO BEAR N00°35'15" W.

SCALE 1" = 20'

JOB # 12-47

TAX ID #
MPL 00329

"I hereby certify that I have surveyed the above described property and that the above map is a true representation of its exterior boundary and shows the size and location of all visible structures, apparent easements and encroachments if any."

This survey is made for the present owners of the property, and those who purchase, mortgage, or guarantee the title thereto, within one year from the date hereof.

DATED THIS 24TH DAY OF APRIL, 2012.

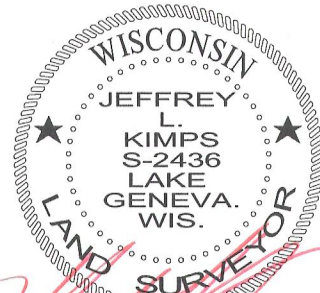

JEFFREY L. KIMPS S - 2436
Wisconsin Registered Land Surveyor
(original if signed in red)

118-3111