

PREPARED FOR:
MAC GREEN
P.O. BOX 681
PELL LAKE, WI 53157

PLAT OF SURVEY

-OF-

PATHFINDER SURVEYING, INC.
W2888 KRUEGER ROAD UNIT "D"
LAKE GENEVA, WI 53147
(262) 248-8303

LOTS 1093, 1094, 1095, 1096, AND 1097, IN BLOCK 25 OF PELL LAKE
SUBDIVISION, RECORDED IN THE OFFICE OF THE REGISTER OF DEEDS IN
AND FOR THE COUNTY OF WALWORTH AND THE STATE OF WISCONSIN
ON THE 16TH DAY OF JULY 1924

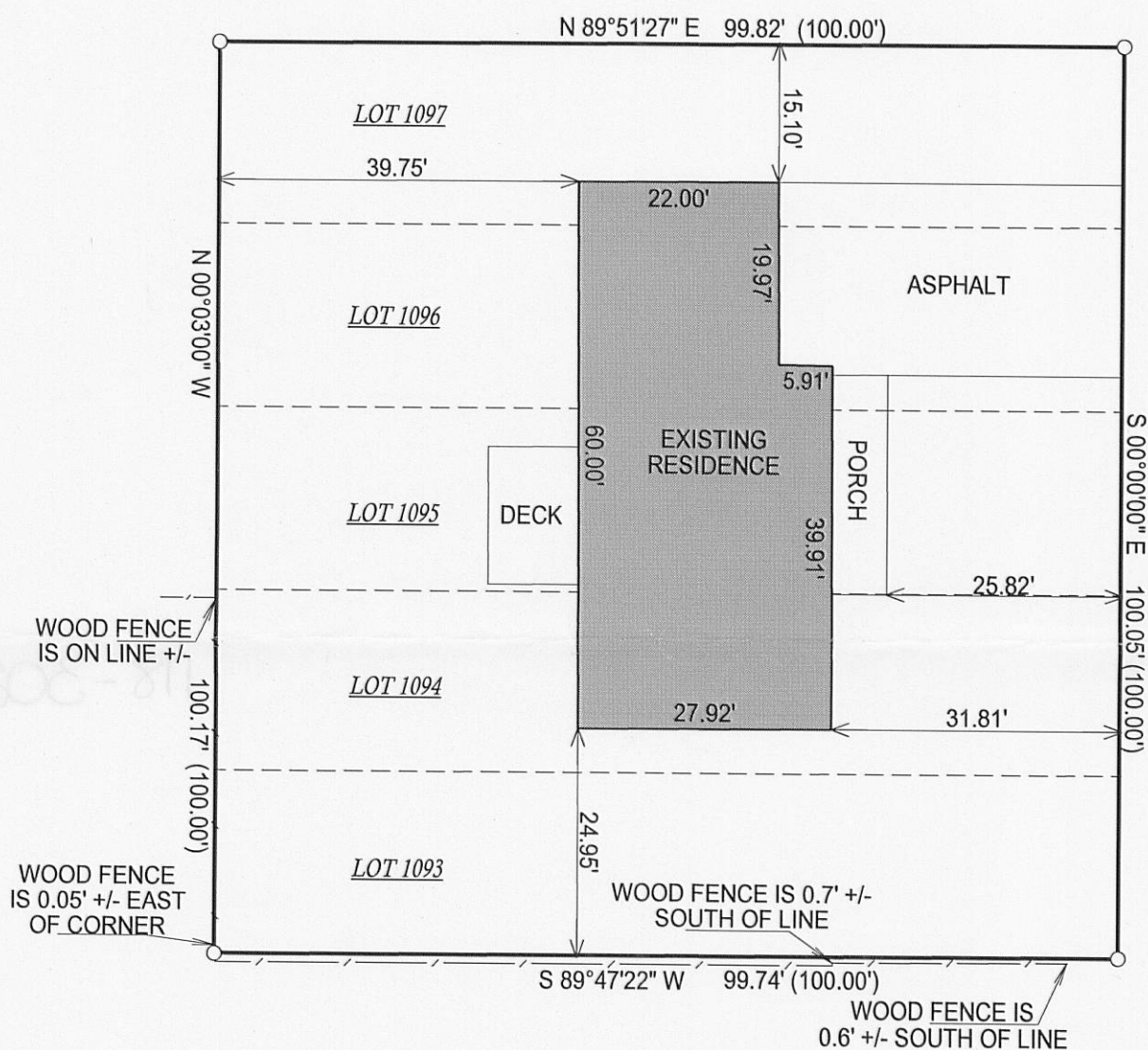

CEDAR ROAD
(40' WIDE)

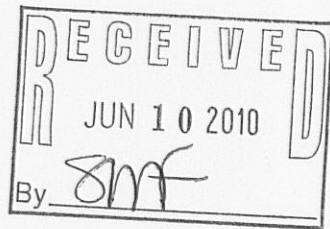

- () = RECORDED AS
□ = FOUND IRON BAR
○ = FOUND IRON PIPE
■ = SET IRON BAR
● = SET IRON PIPE

SCALE: 1" = 20'

JOB #: 00-243UD

TAX ID #: MPL 238B

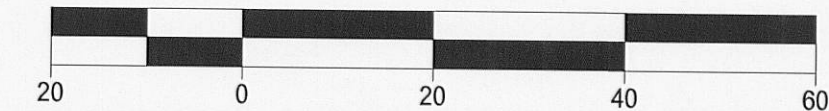

NOTE: BASIS OF BEARING IS CEDAR ROAD IS ASSUMED TO BEAR NORTH

COMPARE LEGAL DESCRIPTION ABOVE AND DRAWING WITH DEED. FOR BUILDING RESTRICTIONS AND EASEMENTS NOT SHOWN, REFER TO DEED, ABSTRACT SOURCES AND LOCAL MUNICIPAL CODES. NOTIFY THE SURVEYOR IMMEDIATELY OF ANY DISCREPANCY.

"I hereby certify that the above described property was surveyed under my supervision and that the above map, to the best of my knowledge and belief, is a true representation thereof and shows the size and location of all visible structures, apparent easements and encroachments if any."
This survey is made for the present owners of the property, and those who purchase, mortgage, or guarantee the title thereto, within one year from the date hereof.

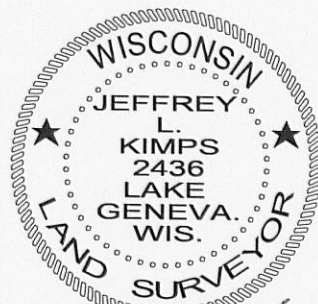

JEFFREY L. KIMPS 2436
Wisconsin Registered Land Surveyor
(original if signed in red)
DATED THE 1st, DAY OF DECEMBER, 2009.