

LAND-MARK SURVEYING

Mark L. Miritz

Wisconsin Registered Land Surveyor S-2582

N9330 Knuteson Drive
Whitewater, WI 53190
Phone: (262) 495-3284
FAX: (262) 495-8421
LAND-MARKSURVEYING.COM

PLAT OF SURVEY

LOTS 861 THROUGH 867, INCLUSIVE, BLOCK 12, PELL LAKE HIGHLANDS
LOCATED IN SECTION 16, TOWN 1 NORTH, RANGE 18 EAST, BLOOMFIELD
TOWNSHIP, WALWORTH COUNTY, WISCONSIN.

OWNER: JEFFREY LABONTE
W1393 OAKWOOD ROAD
PELL LAKE, WI 53157

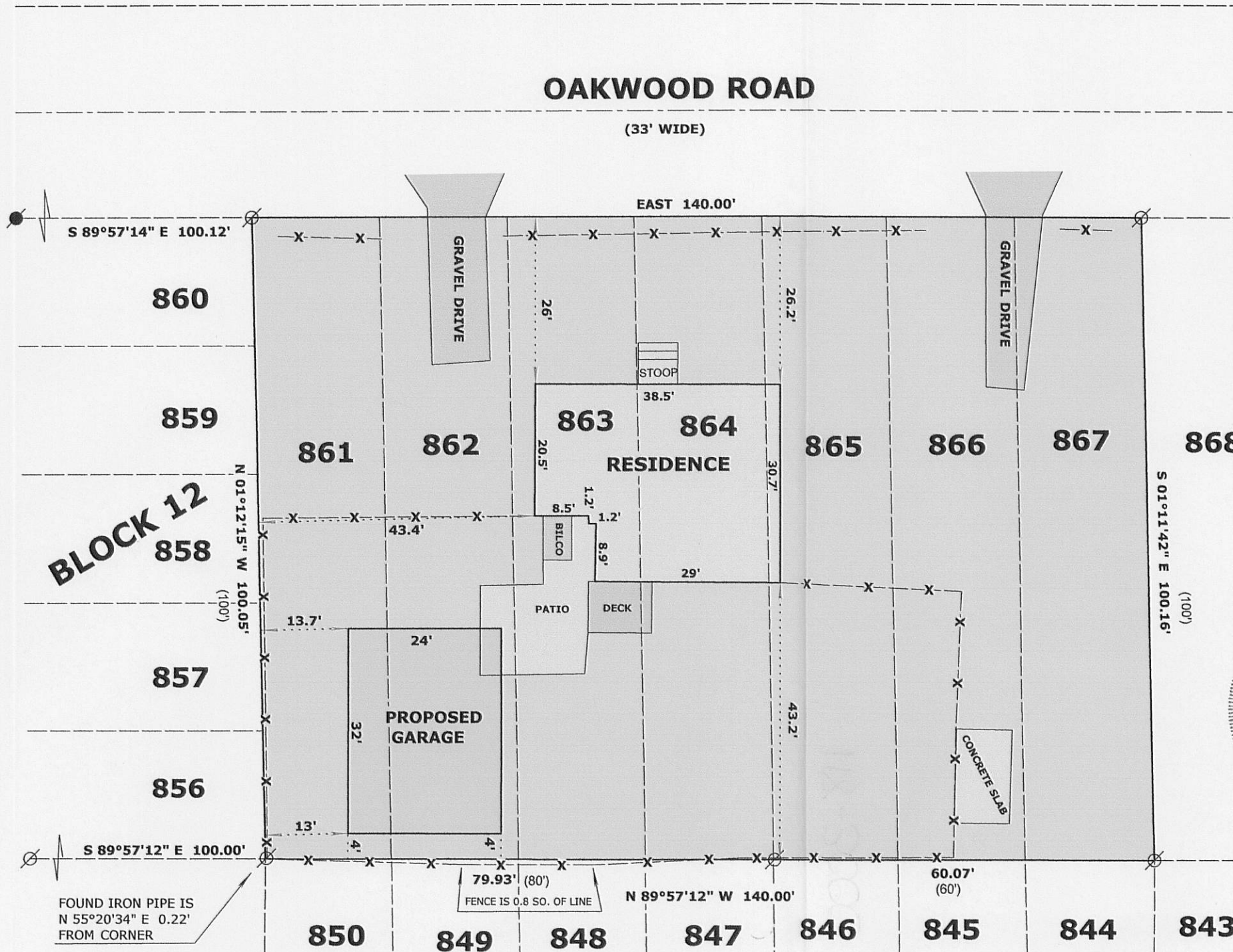

THE NORTH LINE OF LOTS 861-867
WAS ASSUMED EAST

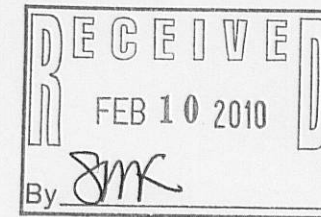

LEGEND

- FOUND IRON PIPE
- FOUND IRON ROD
- RECORDED AS DIMENSION
- EXISTING FENCE

SCALE: 1 INCH = 20 FEET

"I hereby certify that the above described property has been surveyed by me or under my direction and that the above map is a true representation thereof and shows the size and location of the property, its exterior boundaries, the location of all visible structures and dimensions of all principal buildings thereon, boundary fences, apparent easements, roadways and visible encroachments, if any."
"This survey is made for the use of the present owners of the property, and also those who purchase, mortgage, or guarantee the title thereto within one year from date hereof."

MARK L. MIRITZ
WISCONSIN REGISTERED
LAND SURVEYOR S-2582

DATE: NOV. 5, 2009 JOB NO. 09.1101

MPLH-183

118-3000