

PLAT OF SURVEY

-OF-

LOTS 4907, 4908, 4909, 4910 AND 4911, BLOCK 104, PELL LAKE SUBDIVISION, ACCORDING TO THE RECORDED PLAT THEREOF. SAID LAND BEING IN THE TOWN OF BLOOMFIELD, COUNTY OF WALWORTH AND STATE OF WISCONSIN.

SURVEY FOR: COLDWELL BANKER
SURVEY LOCATION: 1315 CATALPA ROAD

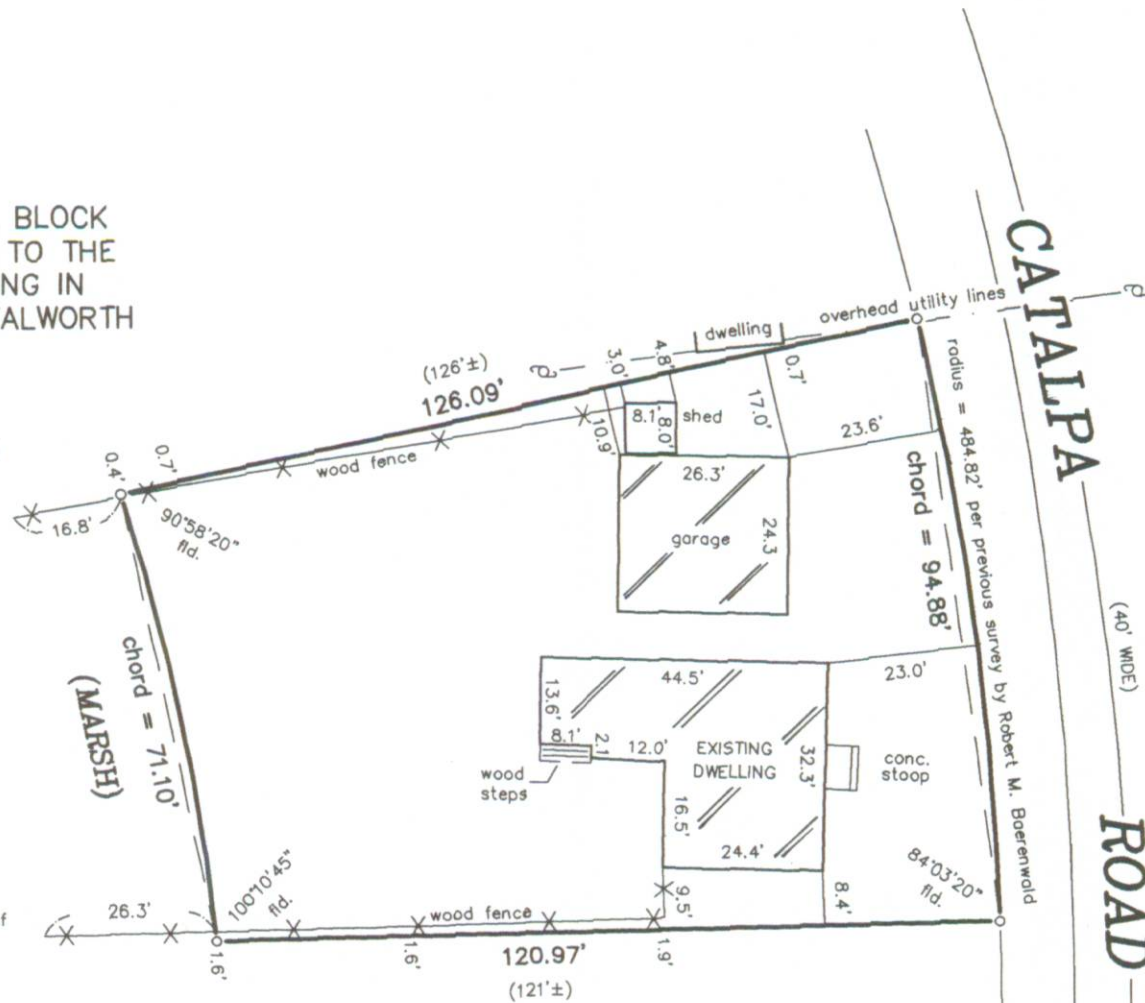

"I hereby certify that I have surveyed the above described property and that the above map is a correct representation thereof and shows the size and location of the property, its exterior boundaries, the location of all visible structures and dimensions of all principal buildings thereon, boundary fences, apparent easements, roadways and encroachments, if any."

"This survey is made for the use of the present owners of the property, and those who purchase, mortgage, or guarantee the title thereto within one year from date hereof."



B.W. SURVEYING, INC.

412 N. PINE STREET
BURLINGTON, WI 53105
(262)-767-0225

LEGEND

- FOUND IRON PIPE
- ⊕ UTILITY POLE
- () RECORDED AS

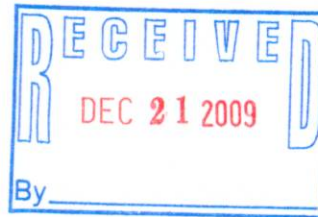

THIS IS NOT AN ORIGINAL PRINT
UNLESS THIS SEAL IS RED.

Robert J. Wetzel
ROBERT J. WETZEL S-1778

SEPTEMBER 17, 2009
DATE

8095
JOB NUMBER

MPL-1049

118-2994