

PLAT OF SURVEY
-OF-

LOTS 13, 14, 15, 16, 17, AND 18, BLOCK 19, LAKE IVANHOE RESORT, ACCORDING TO THE RECORDED PLAT THEREOF. SAID LAND BEING IN THE TOWN OF BLOOMFIELD, COUNTY OF WALWORTH AND STATE OF WISCONSIN.

SURVEY FOR: SOUTHEASTERN WISCONSIN HOUSING CORPORATION

I HEREBY CERTIFY THAT THE EXISTING FOUNDATION AS SHOWN BY THIS PLAT OF SURVEY IS LOCATED AS SHOWN THUS (). DATED THIS 25TH DAY OF FEBRUARY, 2008.

Robert J. Wetzel
ROBERT J. WETZEL S-1778

LEGEND

- SET IRON PIPE
- ⌘ SET NAIL IN BASE OF TREE
- FOUND IRON ROD

SCALE:

1" = 30'

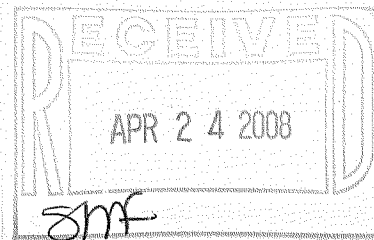
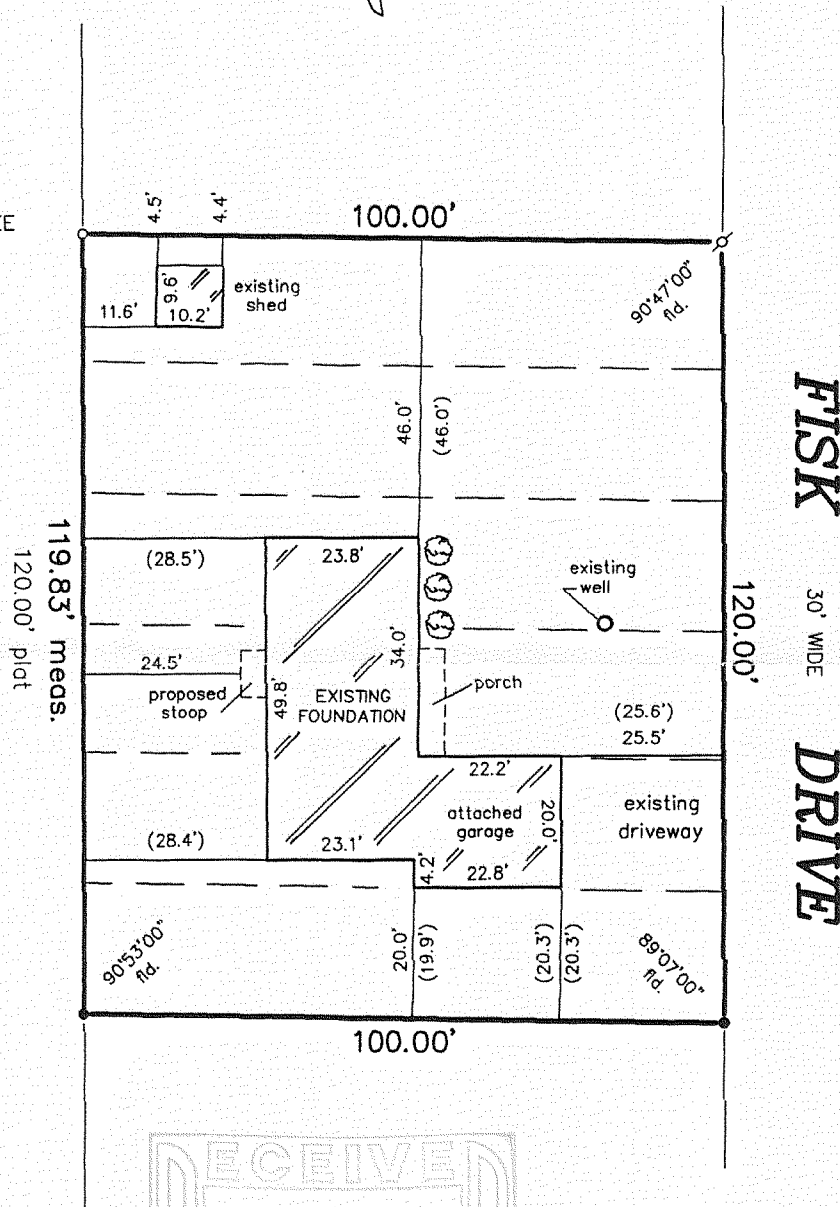

"I hereby certify that I have surveyed the above described property and that the above map is a correct representation thereof and shows the size and location of the property, its exterior boundaries, the location of all visible structures and dimensions of all principal buildings thereon, boundary fences, apparent easements, roadways and encroachments, if any."

"This survey is made for the use of the present owners of the property, and those who purchase, mortgage, or guarantee the title thereto within one year from date hereof."

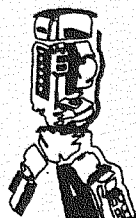
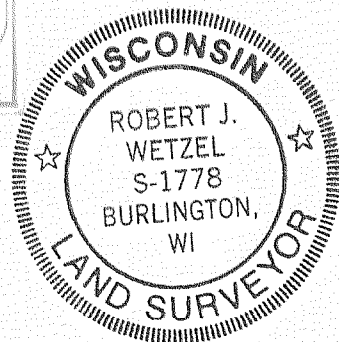

B.W. SURVEYING, INC.

412 N. PINE STREET
BURLINGTON, WI 53105
(262)-767-0225

THIS IS NOT AN ORIGINAL PRINT
UNLESS THIS SEAL IS RED.

Robert J. Wetzel
ROBERT J. WETZEL S-1778

REVISED: SEPTEMBER 13, 2007
SEPTEMBER 6, 2007

7695

REVISED: OCTOBER 18, 2007

DATE

JOB NUMBER