

SITE PLAN

-OF-

LOTS 13, 14, 15, 16, 17, AND 18, BLOCK 19, LAKE IVANHOE RESORT, ACCORDING TO THE RECORDED PLAT THEREOF. SAID LAND BEING IN THE TOWN OF BLOOMFIELD, COUNTY OF WALWORTH AND STATE OF WISCONSIN.

SURVEY FOR: SOUTHEASTERN WISCONSIN HOUSING CORPORATION

NOTE: LOT TO BE SURVEYED AND PROPOSED DWELLING TO BE STAKED UPON NOTIFICATION BY THE ABOVE NAMED CLIENT.

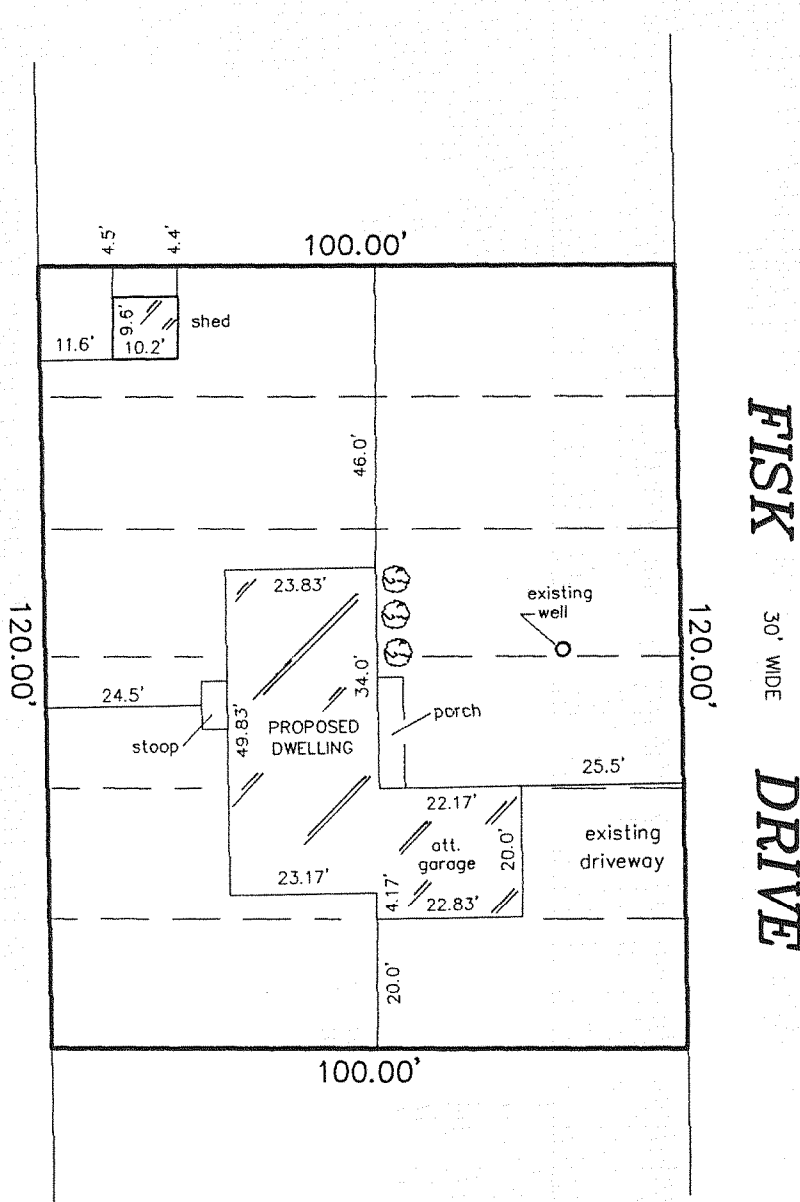

SCALE: 1" = 30'

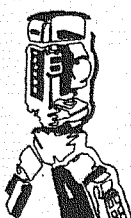
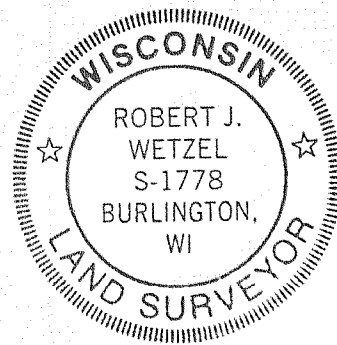
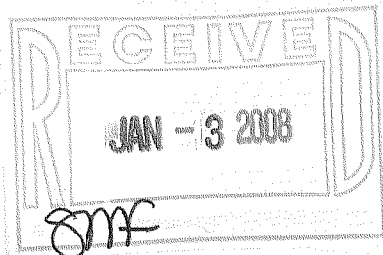

B.W. SURVEYING, INC.

412 N. PINE STREET
BURLINGTON, WI 53105
(262)-767-0225

THIS IS NOT AN ORIGINAL PRINT
UNLESS THIS SEAL IS RED.

Robert J. Wetzel
ROBERT J. WETZEL S-1778

REVISED: SEPTEMBER 13, 2007
SEPTEMBER 6, 2007

7695

REVISED: OCTOBER 18, 2007

DATE

NUMBER