

ASSIGNED THE WEST LINE OF LOT 1812  
S02°02'28"E

FAIRVIEW ROAD

FARRIS, HANSEN & ASSOCIATES, INC.

ENGINEERING — ARCHITECTURE — SURVEYING  
7 RIDGWAY COURT — P.O. BOX 437 — ELKHORN, WISCONSIN 53121  
PHONE: (262) 723-2098 FAX: (262) 723-5886

## PLAT OF SURVEY OF

Lots 1778 to 1782 and Lots 1812 and 1813, Block 22, Pell Lake Highlands, Town of Bloomfield, Walworth County, Wisconsin.

The following is for informational purposes only:  
Tax Key No: MPLH 00314

### LEGAL DESCRIPTION OF RECORD FROM TITLE COMMITMENT PROVIDED BY CLIENT

LOCATED IN PART OF SECTION 16, TOWN 1 NORTH, RANGE 18 EAST

—WORK ORDERED BY—  
SHOREWEST REALTORS  
623 MAIN STREET  
LAKE GENEVA, WISCONSIN 53147

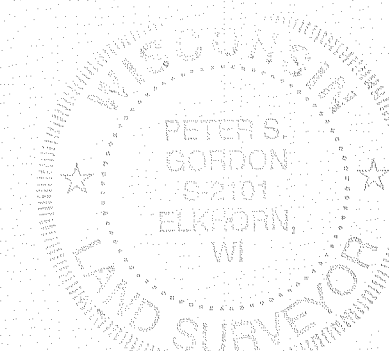
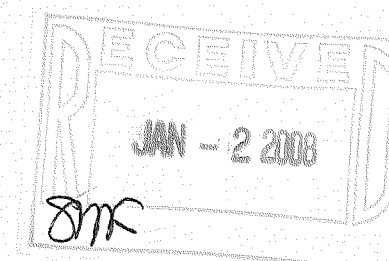

NOTE: COPIES OF THIS MAP TO WHICH THE FOLLOWING CERTIFICATE WILL APPLY SHOW THE SURVEYOR'S ORIGINAL SEAL AND SIGNATURE IN RED INK. COPIES BY ANY OTHER MEANS MAY HAVE ALTERATIONS WHICH DO NOT REPRESENT THE SURVEYOR'S WORK PRODUCT. I HEREBY CERTIFY THAT THE ABOVE DESCRIBED PROPERTY HAS BEEN SURVEYED UNDER MY DIRECTION AND THAT THE ABOVE MAP IS A TRUE REPRESENTATION THEREOF AND SHOWS THE SIZE AND LOCATION OF THE PROPERTY, ITS EXTERIOR BOUNDARIES, THE LOCATION OF ALL VISIBLE STRUCTURES, AND DIMENSIONS OF ALL PRINCIPLE BUILDINGS THEREON, BOUNDARY FENCES, APPARENT EASEMENTS, ROADWAYS, AND VISIBLE ENCROACHMENTS, IF ANY. THIS SURVEY IS MADE FOR THE USE OF THE PRESENT OWNERS OF THE PROPERTY, AND ALSO THOSE WHO PURCHASE, MORTGAGE, OR GUARANTEE THE TITLE THERETO WITHIN ONE YEAR FROM THE DATE HEREOF.

DATED: 11/6/2007

PETER S. GORDON

PROJECT: 7496  
DATE: 11/06/2007  
SHEET 1 OF 1

LEGEND  
O—FOUND IRON PIPE STAKE  
(XXX)—RECORDED AS

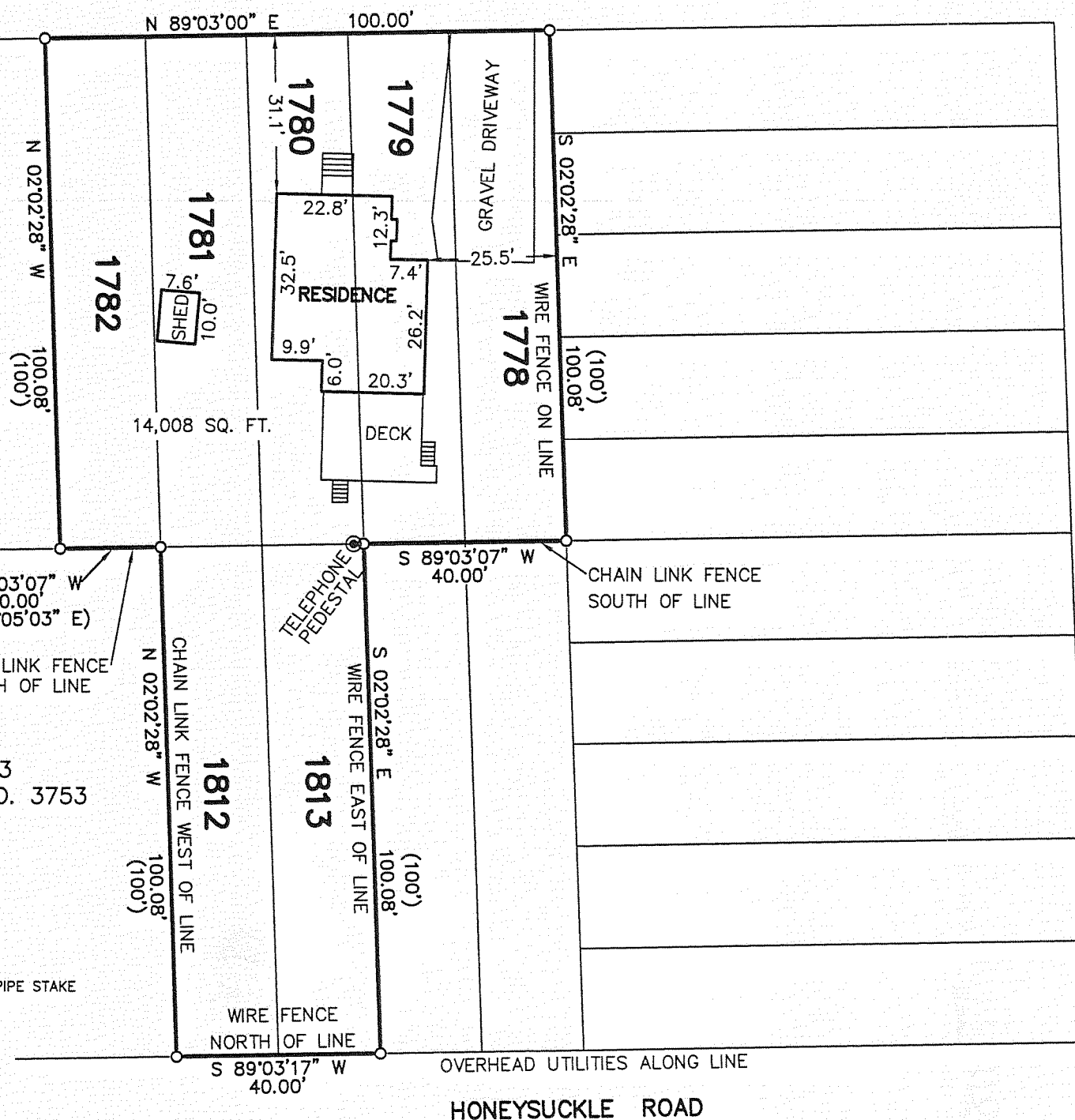

MAP SCALE IN FEET — ORIGINAL 1"=30'

MPLH-314

118-2886