

PREPARED FOR
MIKE RILEY
5859 W WARWICK
CHICAGO IL. 60634

PLAT OF SURVEY

- OF -

LOTS 519 THRU 523 OF BLOCK 9 OF PELL LAKE ADDITION,
A SUBDIVISION LOCATED IN SECTIONS 13 AND 23,
T1N, R18E, WALWORTH COUNTY, WISCONSIN.

PATHFINDER SURVEYING INC.
W2888 KRUEGER RD. UNIT "D"
LAKE GENEVA WI. 53147
(262) 248-3697

C.L. GREEN ROAD

(40' WIDE UNIMPROVED ROAD)

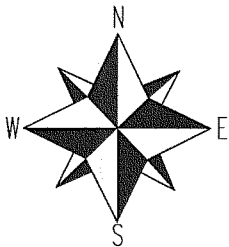
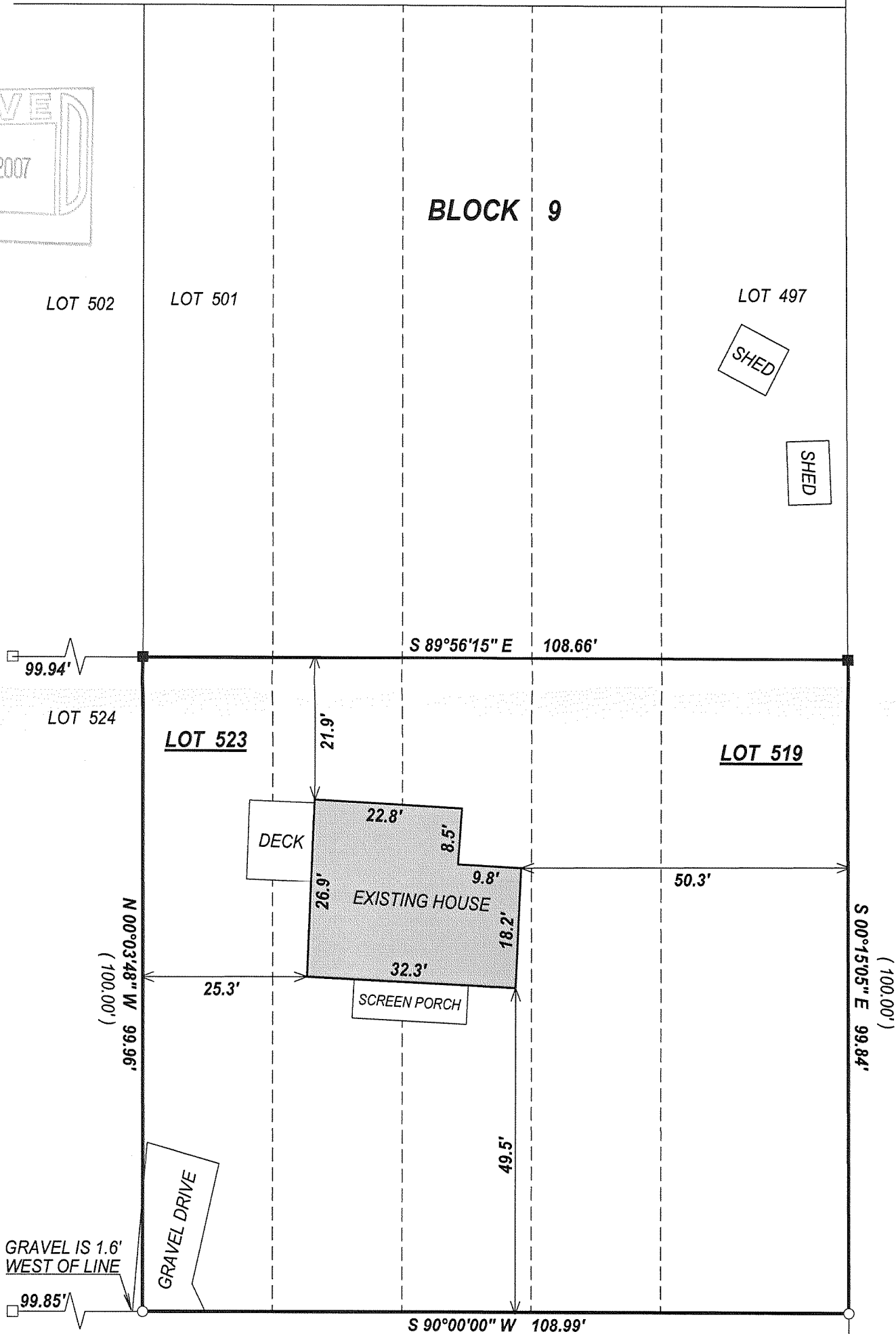
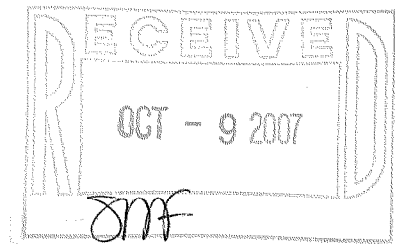

GRAVEL IS 1.6'
WEST OF LINE

() = RECORDED AS

□ = FOUND IRON BAR

○ = FOUND IRON PIPE

■ = SET IRON BAR

SCALE 1" = 20'

JOB # 07-303

TAX ID # MPLA00106

C.L. FLORENCE ROAD

(50' WIDE)

COMPARE LEGAL DESCRIPTION ABOVE AND DRAWING WITH DEED. FOR BUILDING RESTRICTIONS AND
EASEMENTS NOT SHOWN, REFER TO DEED, ABSTRACT SOURCES AND LOCAL MUNICIPAL CODES. NOTIFY
THE SURVEYOR IMMEDIATELY OF ANY DISCREPANCY.

"I hereby certify that I have surveyed the above described property and that
the above map, to the best of my knowledge and belief, is a true representation
thereof and shows the size and location of all visible structures, apparent
easements and encroachments if any."

This survey is made for the present owners of the property, and those who
purchase, mortgage, or guarantee the title thereto, within one year from
the date hereof.

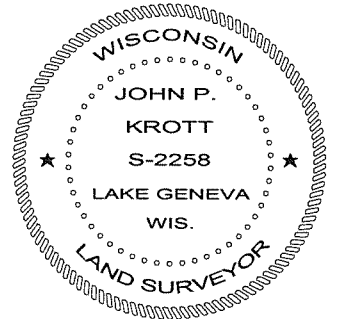

John P. Krott

JOHN KROTT S - 2258
Wisconsin Registered Land Surveyor
(original if signed in red)

DATED THIS THE 10th DAY OF JULY 2007.

118-2871