

PREPARED FOR:
GIL KEATING
P.O. BOX 1029
PELL LAKE , WI 53157

PLAT OF SURVEY

PATHFINDER SURVEYING INC.
W2888 KRUEGER RD. UNIT "D"
LAKE GENEVA WI. 53147
(262) 248-3697

NOTE : THIS IS A PARCEL SPLIT

PARCEL "A"
- OF -
LOTS 794 THRU 798, LOTS 787, 788 & THE WEST 1/2 OF LOT 786
PELL LAKE ADDITION, A SUBDIVISION LOCATED IN T.1.N. , R.18.E.
WALWORTH COUNTY , WISCONSIN. SAID PARCEL CONTAINS 14998 SQ.FT.

PARCEL "B"
LOTS 779 THRU 785, & THE EAST 1/2 OF LOT 786 PELL LAKE
ADDITION, A SUBDIVISION LOCATED IN T.1.N. , R.18.E. WALWORTH
COUNTY , WISCONSIN. SAID PARCEL CONTAINS 14998 SQ.FT.

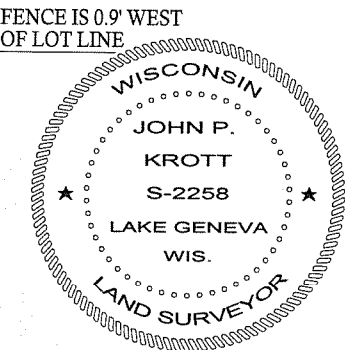
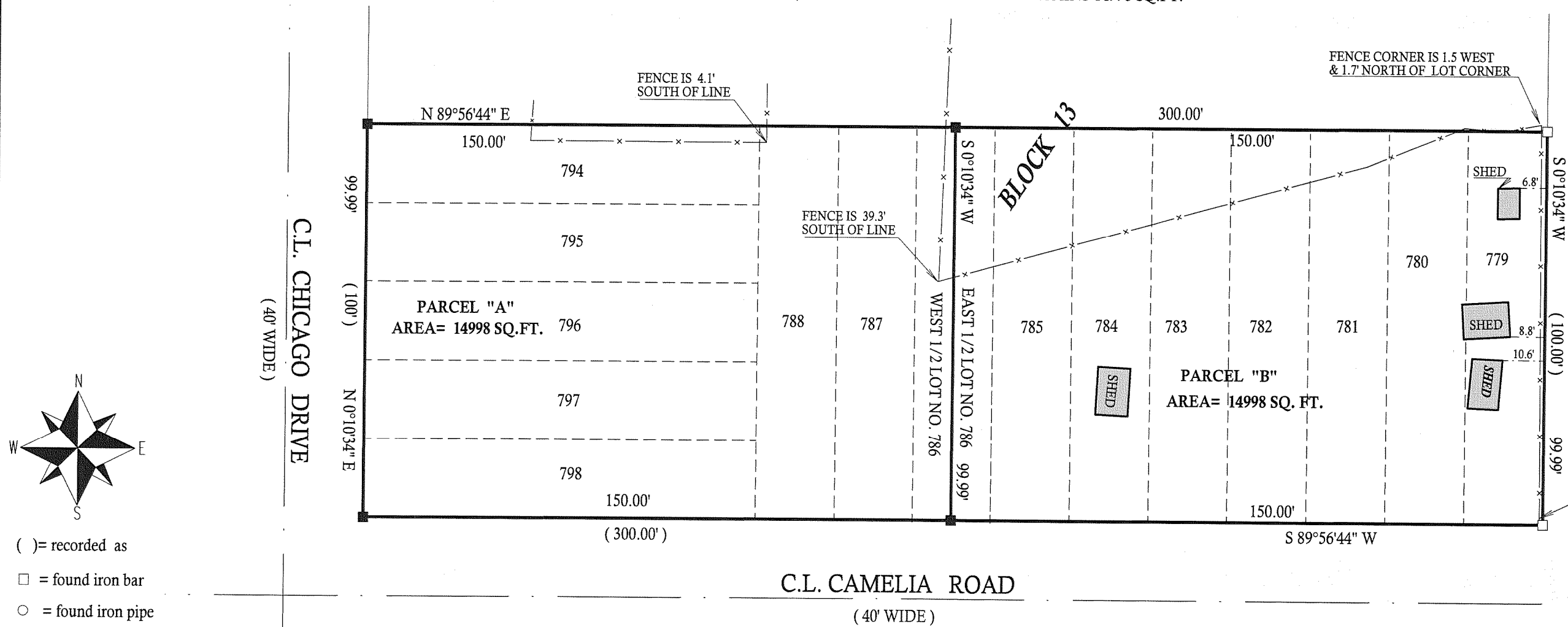
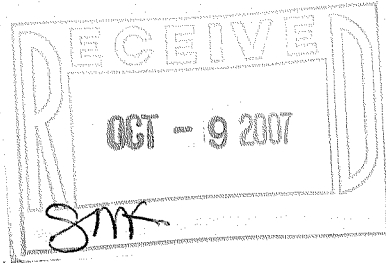

COMPARE LEGAL DESCRIPTION ABOVE AND DRAWING WITH DEED. FOR BUILDING RESTRICTIONS AND EASEMENTS NOT SHOWN, REFER TO DEED, ABSTRACT SOURCES AND LOCAL MUNICIPAL CODES. NOTIFY THE SURVEYOR IMMEDIATELY OF ANY DISCREPANCY.

NOTE: BEARINGS ARE ASSUMED

"I hereby certify that I have surveyed the above described property and that the above map is a true representation thereof and shows the size and location of all visible structures, apparent easements and encroachments if any."
This survey is made for the present owners of the property, and those who purchase, mortgage, or guarantee the title thereto, within one year from the date hereof.

JOHN KROTT S - 2258
Wisconsin Registered Land Surveyor
(original if signed in red)

DATED THIS 1st, DAY OF AUGUST, 2007

SCALE 1" = 30'

JOB # 07-328

TAX ID # ILVP00017A

MPLA - 160

118-2870