

PLAT OF SURVEY  
-OF-

LOTS 6790 THROUGH 6797, BLOCK 144, PELL LAKE  
SUBDIVISION, ACCORDING TO THE RECORDED PLAT  
THEREOF. SAID LAND BEING IN THE TOWN OF  
BLOOMFIELD, WALWORTH COUNTY, WISCONSIN.

SURVEY FOR: HELEN OWENS  
SURVEY ADDRESS: N1553 ORCHID DRIVE

PROPOSED SLAB ELEVATION: 102.7 (PER OWNER)

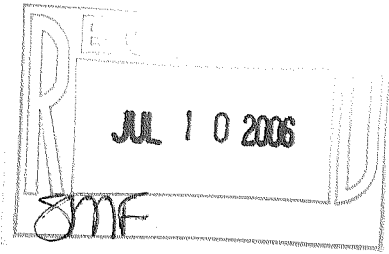
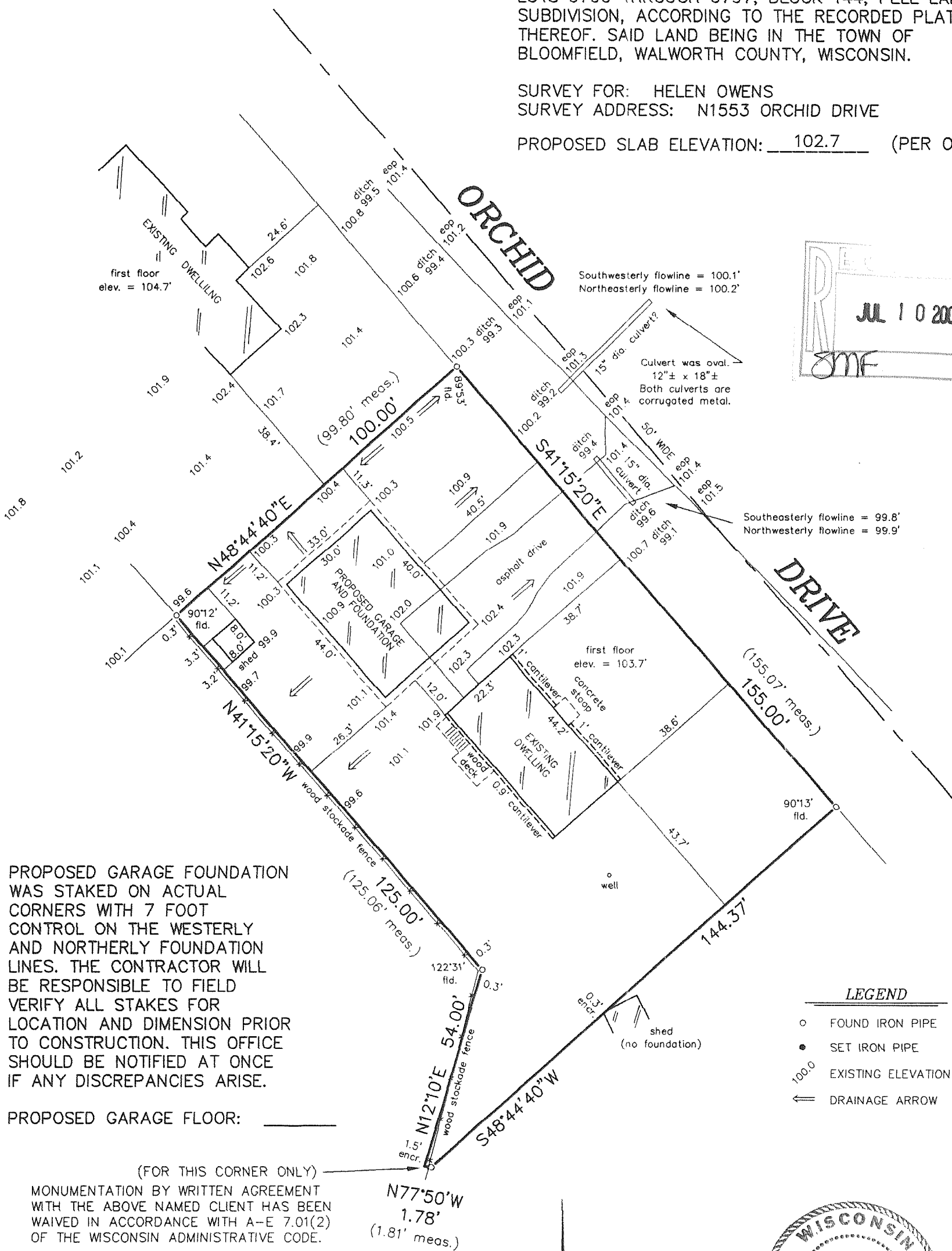

PROPOSED GARAGE FOUNDATION  
WAS STAKED ON ACTUAL  
CORNERS WITH 7 FOOT  
CONTROL ON THE WESTERLY  
AND NORTHERLY FOUNDATION  
LINES. THE CONTRACTOR WILL  
BE RESPONSIBLE TO FIELD  
VERIFY ALL STAKES FOR  
LOCATION AND DIMENSION PRIOR  
TO CONSTRUCTION. THIS OFFICE  
SHOULD BE NOTIFIED AT ONCE  
IF ANY DISCREPANCIES ARISE.

PROPOSED GARAGE FLOOR: \_\_\_\_\_

(FOR THIS CORNER ONLY)  
MONUMENTATION BY WRITTEN AGREEMENT  
WITH THE ABOVE NAMED CLIENT HAS BEEN  
WAIVED IN ACCORDANCE WITH A-E 7.01(2)  
OF THE WISCONSIN ADMINISTRATIVE CODE.

"I hereby certify that I have surveyed the above described  
property and that the above map is a correct representation thereof  
and shows the size and location of the property, its exterior  
boundaries, the location of all visible structures and dimensions  
of all principal buildings thereon, boundary fences, apparent  
easements, roadways and encroachments, if any."

"This survey is made for the use of the present owners of the  
property, and those who purchase, mortgage, or guarantee the  
title thereto within one year from date hereof."

SCALE: 1" = 30'

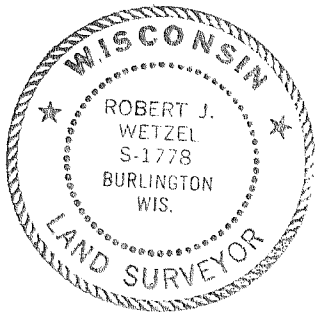

THIS IS NOT AN ORIGINAL PRINT  
UNLESS THIS SEAL IS RED.

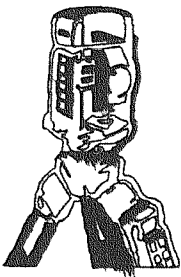

B.W. SURVEYING, INC.

LAND SURVEYS  
MAPPING AND PLANNING  
412 N. PINE STREET  
BURLINGTON, WI 53105  
(262)-767-0225

*Robert J. Wetzel*  
ROBERT J. WETZEL S-1778

APRIL 21, 2006  
DATE

7228  
JOB NUMBER

MPL-1479

118-2744