

PLAT OF SURVEY

-OF-

LOTS 28, 29, 30, 31, 32, 33, 34 AND 35, BLOCK 21, LAKE IVANHOE RESORT, ACCORDING TO THE RECORDED PLAT THEREOF. SAID LAND BEING IN THE TOWN OF BLOOMFIELD, COUNTY OF WALWORTH AND STATE OF WISCONSIN.

SURVEY FOR: SOUTHEASTERN WISCONSIN HOUSING CORPORATION
SURVEY ADDRESS: N2405 HOWARD DR.

JUL 10 2006

8MF

I HEREBY CERTIFY THAT THE EXISTING FOUNDATION SHOWN ON THIS PLAT OF SURVEY IS LOCATED AS SHOWN THUS (), DATED THIS 21ST DAY OF APRIL, 2006.

Robert J. Wetzel
ROBERT J. WETZEL S-1778

SCALE: 1" = 30'

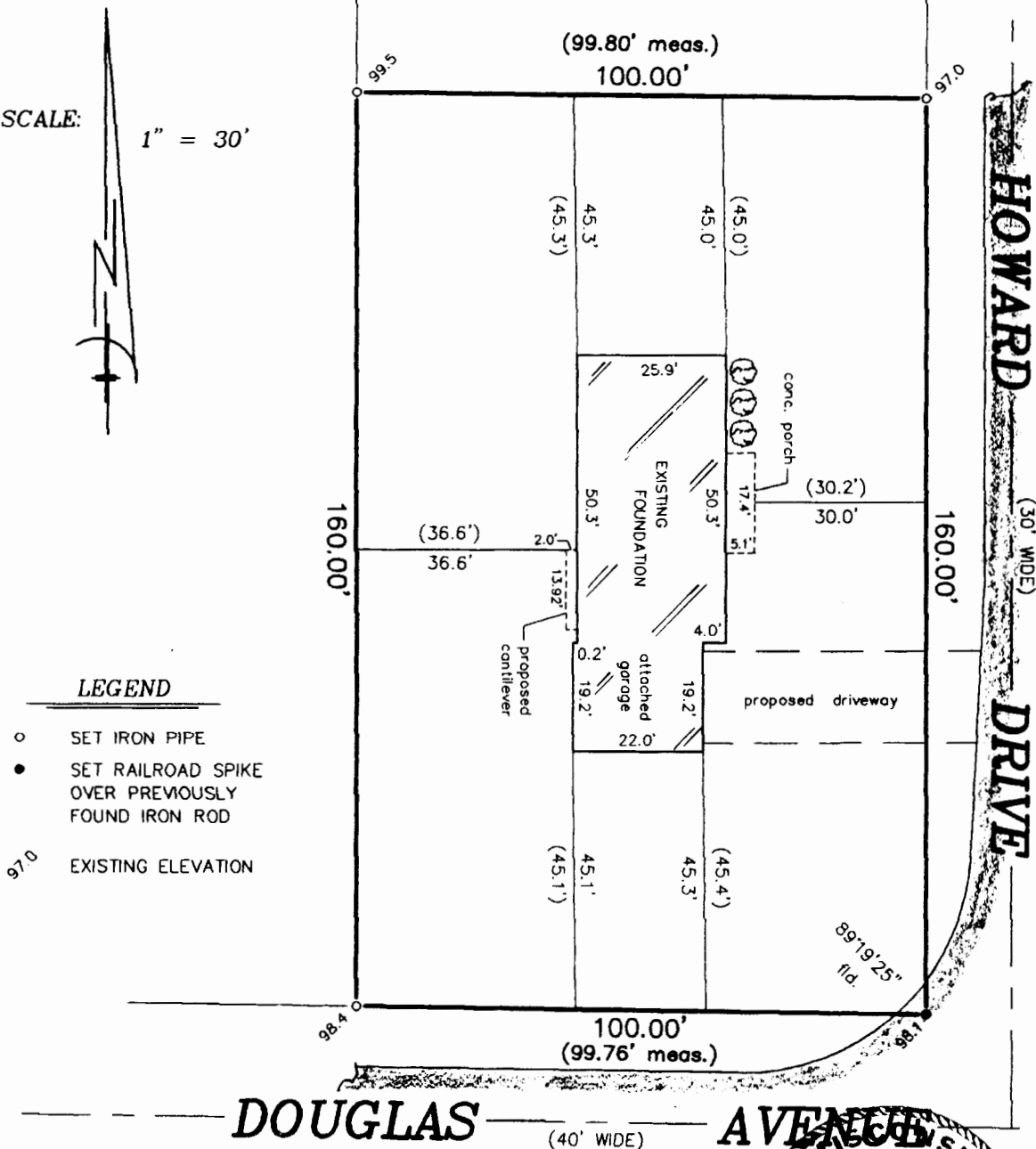

"I hereby certify that I have surveyed the above described property and that the above map is a correct representation thereof and shows the size and location of the property, its exterior boundaries, the location of all visible structures and dimensions of all principal buildings thereon, boundary fences, apparent easements, roadways and encroachments, if any."

"This survey is made for the use of the present owners of the property, and those who purchase, mortgage, or guarantee the title thereto within one year from date hereof."

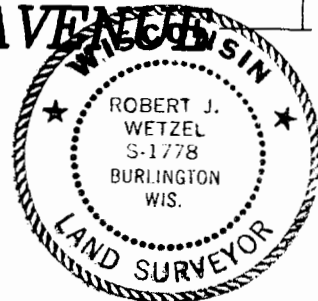

THIS IS NOT AN ORIGINAL PRINT
UNLESS THIS SEAL IS RED.

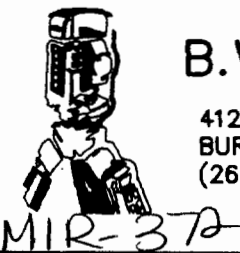

B.W. SURVEYING, INC.

412 N. PINE STREET
BURLINGTON, WI 53105
(262)-767-0225

Robert J. Wetzel
ROBERT J. WETZEL S-1778

REVISED: NOVEMBER 5, 2005
SEPTEMBER 14, 2005

7025

REVISED: FEBRUARY 1, 2006

DATE

118-2737 JOB NUMBER