

# PLAT OF SURVEY

-OF-

LOTS 28, 29, 30, 31, 32, 33, 34 AND 35, BLOCK 21, LAKE IVANHOE RESORT, ACCORDING TO THE RECORDED PLAT THEREOF. SAID LAND BEING IN THE TOWN OF BLOOMFIELD, COUNTY OF WALWORTH AND STATE OF WISCONSIN.

SURVEY FOR: SOUTHEASTERN WISCONSIN HOUSING CORPORATION

PROPOSED DWELLING TO BE STAKED UPON NOTIFICATION BY THE ABOVE NAMED CLIENT.

SCALE:

1" = 30'

## LEGEND

- SET IRON PIPE
- SET RAILROAD SPIKE OVER PREVIOUSLY FOUND IRON ROD

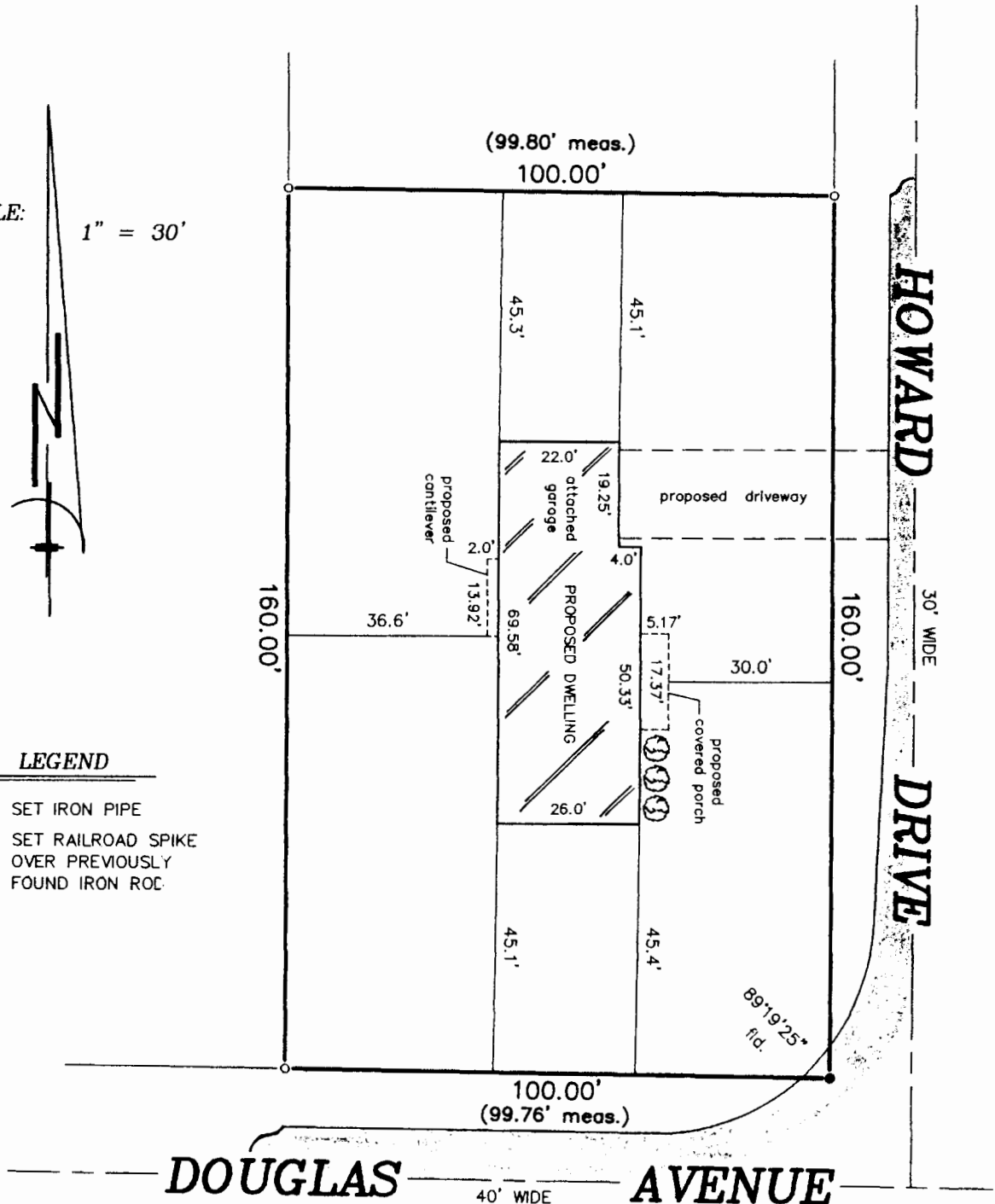

"I hereby certify that I have surveyed the above described property and that the above map is a correct representation thereof and shows the size and location of the property, its exterior boundaries, the location of all visible structures and dimensions of all principal buildings thereon, boundary fences, apparent easements, roadways and encroachments, if any."

"This survey is made for the use of the present owners of the property, and those who purchase, mortgage, or guarantee the title thereto within one year from date hereof."

JUL 10 2006

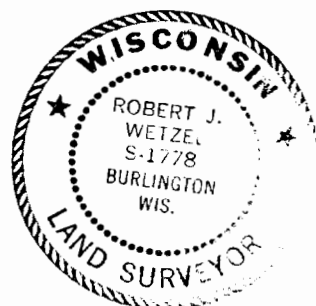

THIS IS NOT AN ORIGINAL PRINT  
UNLESS THIS SEAL IS RED.



B.W. SURVEYING, INC.

412 N. PINE STREET  
BURLINGTON, WI 53105  
(262)--767-0225

Robert J. Wetzel  
ROBERT J. WETZEL S-1778

REVISED: NOVEMBER 5, 2005

SEPTEMBER 14, 2005

DATE

7025

JOB NUMBER

MIR-372

118-2736