

PLAT OF SURVEY OF

Lot 14 in WILLIAM ELLIOT'S POWERS LAKE SUBDIVISION, being a subdivision of a part of the Northeast Quarter of Section 13, Township 1 North, Range 18 East of the 4th Principal Meridian. EXCEPTING THEREFROM the following described piece or parcel of land to-wit: Beginning at the southwest corner of said Lot 14; thence Southeasterly 270.05 feet to a public road; thence North 29 degrees 50 minutes East along said road 82.82 feet to the shore of Powers Lake; thence Northwesternly along the shoreline of Powers Lake 36 feet more or less to a point, thence North 76 degrees 53 minutes West 254.27 feet to a public road; thence South 24 degrees 45 minutes West 57.13 feet along such road to the place of beginning. Said land being in the Town of Bloomfield, County of Walworth and State of Wisconsin.

Legal description from Warranty Deed Document Number 480443, recorded at the Walworth County Register of Deeds on August 17, 2001.

Parcel Identification Number: ME 00014

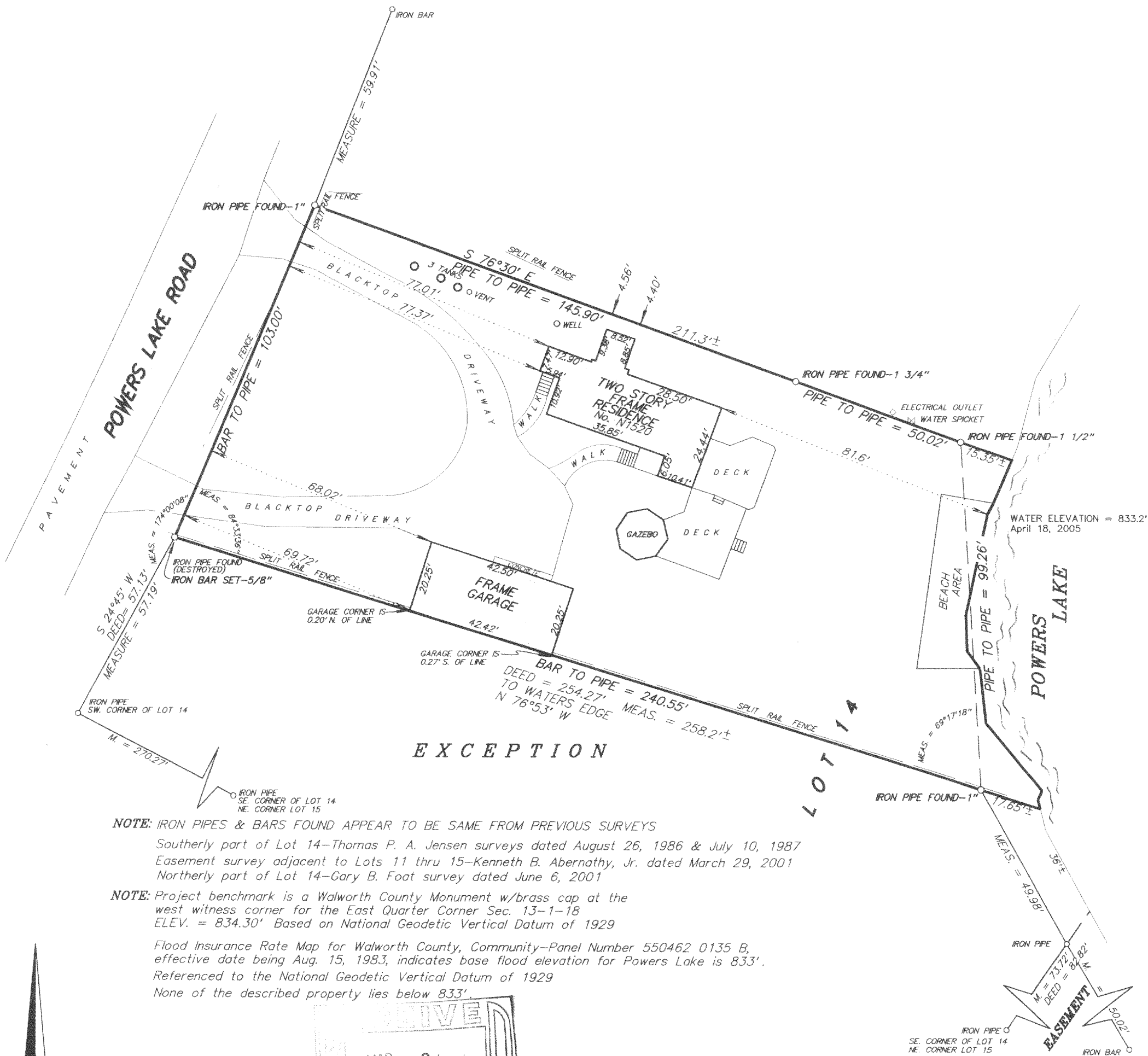

SCALE 1 inch = 30 feet

ORDERED BY J. Wittersheim

JOB NO. 05078

ME - 14

I hereby certify that I have surveyed the above described property and the above plat is a true representation thereof and shows the size and location of the property, its exterior boundaries, the location and dimensions of all visible structures thereon, boundary fences, apparent easements and roadways and visible encroachments, if any.

This survey is made for the exclusive use of the present owners of the property, and also those who purchase, mortgage, or guarantee the title thereto within one year from the date hereof.

Dated at Bassett, Wisconsin this _____ day of _____ 2005.

Mark A. Bolender
Wisconsin Registered Land Surveyor S - 1784

118-2697