

PREPARED FOR:
 BASSO BUILDERS
 403 SKYLINE DR
 LAKE GENEVA, WI
 53147

PLAT OF SURVEY

PATHFINDER SURVEYING INC.
 N3705 WILLOW BEND LANE
 LAKE GENEVA WI. 53147

- OF -

LOT 5 LAKE TOMBEAU WOODS, A SUBDIVISION LOCATED IN THE SOUTHWEST 1/4 OF THE NORTHEAST 1/4 AND IN THE NORTHWEST 1/4 OF THE SOUTHEAST 1/4 OF SECTION 24, TOWN 1 NORTH, RANGE 18 EAST, WALWORTH COUNTY, WISCONSIN.

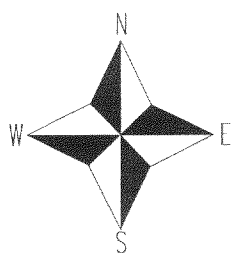
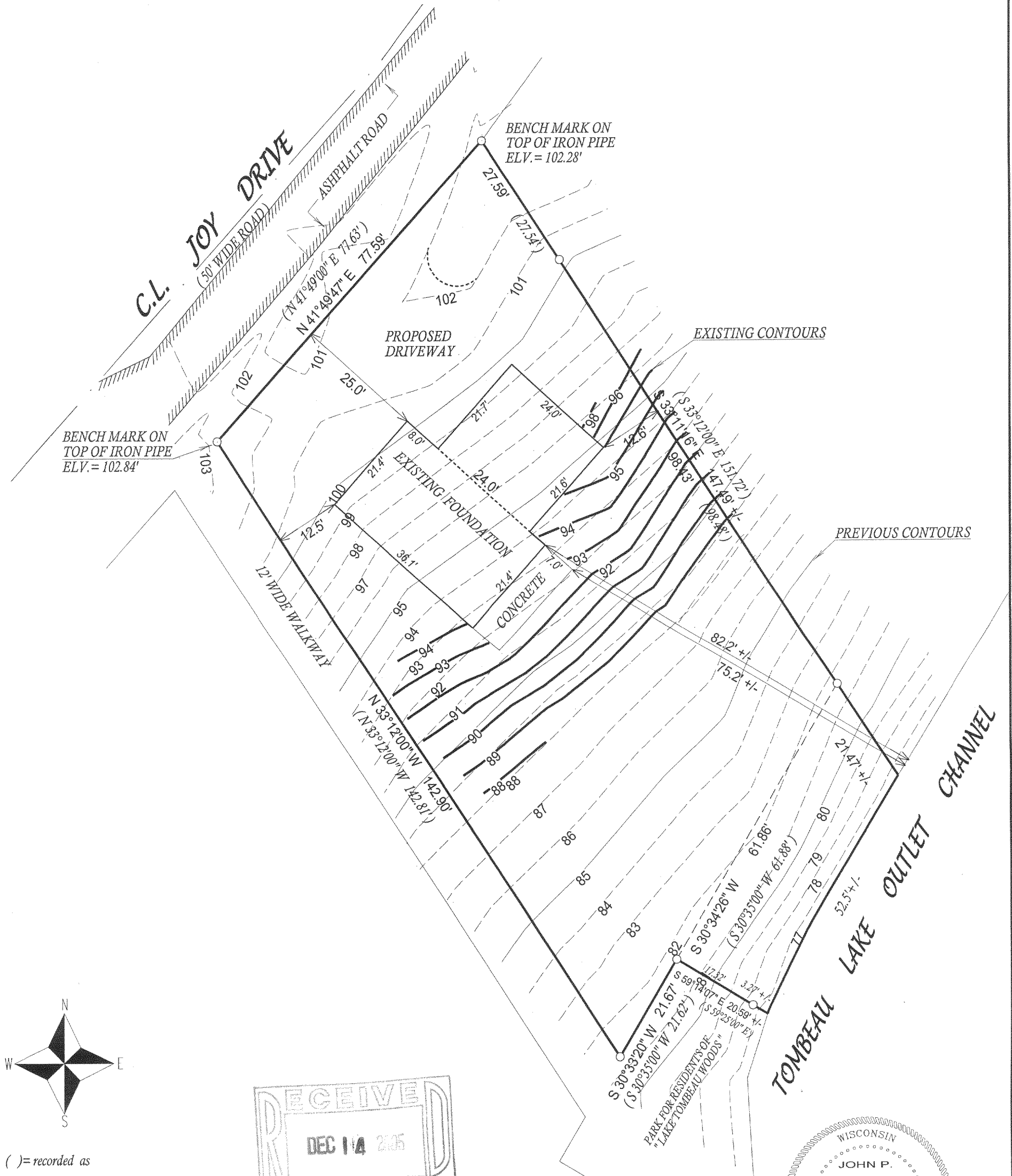

- () = recorded as
- = found iron bar
- = found iron pipe
- = set iron pipe
- = set iron bar

SCALE 1" = 20'

JOB # 05-275AB

TAX ID # MLTW00005

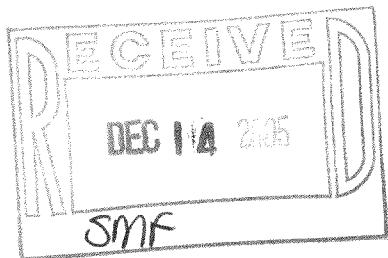

COMPARE LEGAL DESCRIPTION ABOVE AND DRAWING WITH DEED. FOR BUILDING RESTRICTIONS AND EASEMENTS NOT SHOWN, REFER TO DEED, ABSTRACT SOURCES AND LOCAL MUNICIPAL CODES. NOTIFY THE SURVEYOR IMMEDIATELY OF ANY DISCREPANCY.

"I hereby certify that I have surveyed the above described property and that the above map, to the best of my knowledge and belief, is a true representation thereof and shows the size and location of all visible structures, apparent easements and encroachments if any."

This survey is made for the present owners of the property, and those who purchase, mortgage, or guarantee the title thereto, within one year from the date hereof.

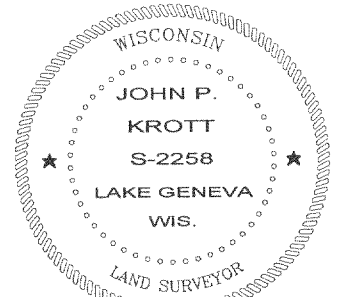

John P. Krott
 JOHN P. KROTT S - 2258
 Wisconsin Registered Land Surveyor
 (original if signed in red)

DATE OF LAST REVISION 09-06-05
 REVISED 6 / 21 / 2005
 REVISED 06-27-05
 DATED THIS THE 6th DAY OF JUNE 2005.

MLTW-5

118-26602