

118-2638

PLAT OF SURVEY  
-OF-

LOTS 31, 32, 33, 34, 35, 36 AND 37 OF  
BLOCK 8, LAKE IVANHOE RESORT SUBDIVISION,  
ACCORDING TO THE RECORDED PLAT THEREOF.  
SAID LAND BEING IN THE TOWN OF BLOOMFIELD,  
WALWORTH COUNTY, WISCONSIN.

SURVEY FOR: SOUTHEASTERN WISCONSIN  
HOUSING CORPORATION

LEGEND

- FOUND IRON PIPE
- SET IRON PIPE

SCALE: 1" = 30'

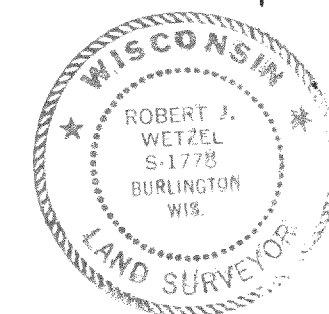

THIS IS NOT AN ORIGINAL PRINT  
UNLESS THIS SEAL IS RED.

*Robert J. Wetzel*  
ROBERT J. WETZEL S-1778

MAY 18, 2005  
DATE

6855  
JOB NUMBER

MIR 00129

LOVERTURE DRIVE

DR. WHEATLEY  
30' WIDE  
PHYLLIS

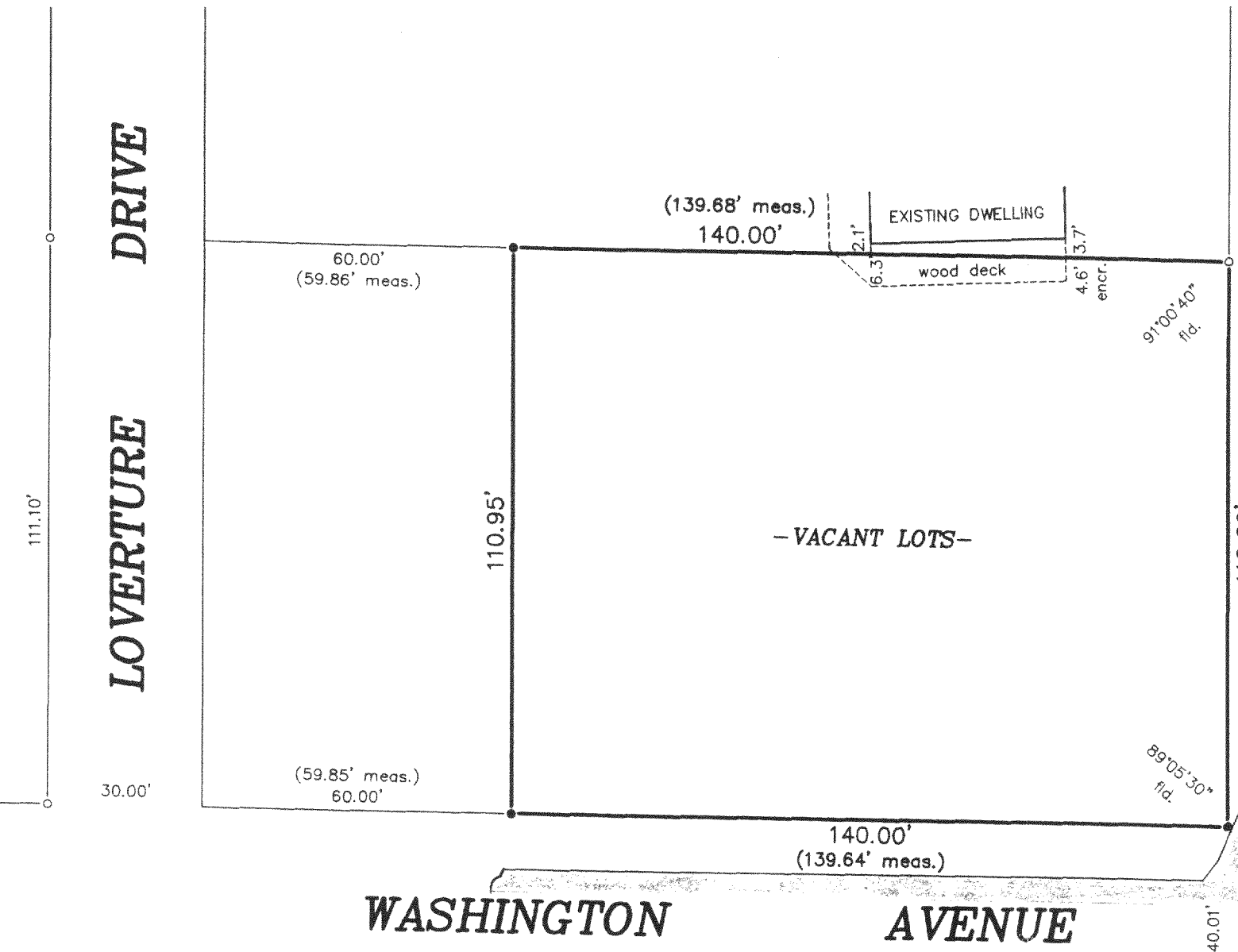

WASHINGTON AVENUE

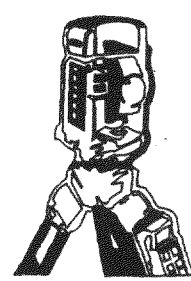
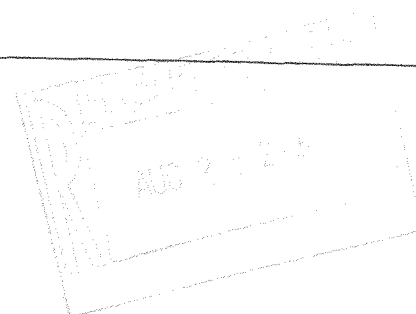

B.W. SURVEYING, INC.

LAND SURVEYS  
MAPPING AND PLANNING  
412 N. PINE STREET  
BURLINGTON, WI 53105  
(262)-767-0225

"I hereby certify that I have surveyed the above described property and that the above map is a correct representation thereof and shows the size and location of the property, its exterior boundaries, the location of all visible structures and dimensions of all principal buildings thereon, boundary fences, apparent easements, roadways and encroachments, if any."

"This survey is made for the use of the present owners of the property, and those who purchase, mortgage, or guarantee the title thereto within one year from date hereof."