

# DEGEN-FOAT SURVEYING LLC

100 SOUTH SECOND STREET  
WATERFORD, WISCONSIN  
(262)534-5404 (FAX)534-2022

048249  
048249S1.DWG

## PLAT OF SURVEY

LOTS 9833 THRU 9842, BLOCK 216 OF SECTION 7 OF PELL LAKE, A SUBDIVISION LOCATED IN THE NORTHEAST 1/4 OF SECTION 21, TOWN 1 NORTH, RANGE 18 EAST, TOWNSHIP OF BLOOMFIELD, COUNTY OF WALWORTH AND STATE OF WISCONSIN.

SURVEY PREPARED FOR: JOHN KRUMPEN  
10102 WILLIAM STREET  
RICHMOND, IL 60071

NOTE: REFERENCE IS MADE TO SURVEY BY  
LLOYD L. JENSEN DATED DEC. 1960

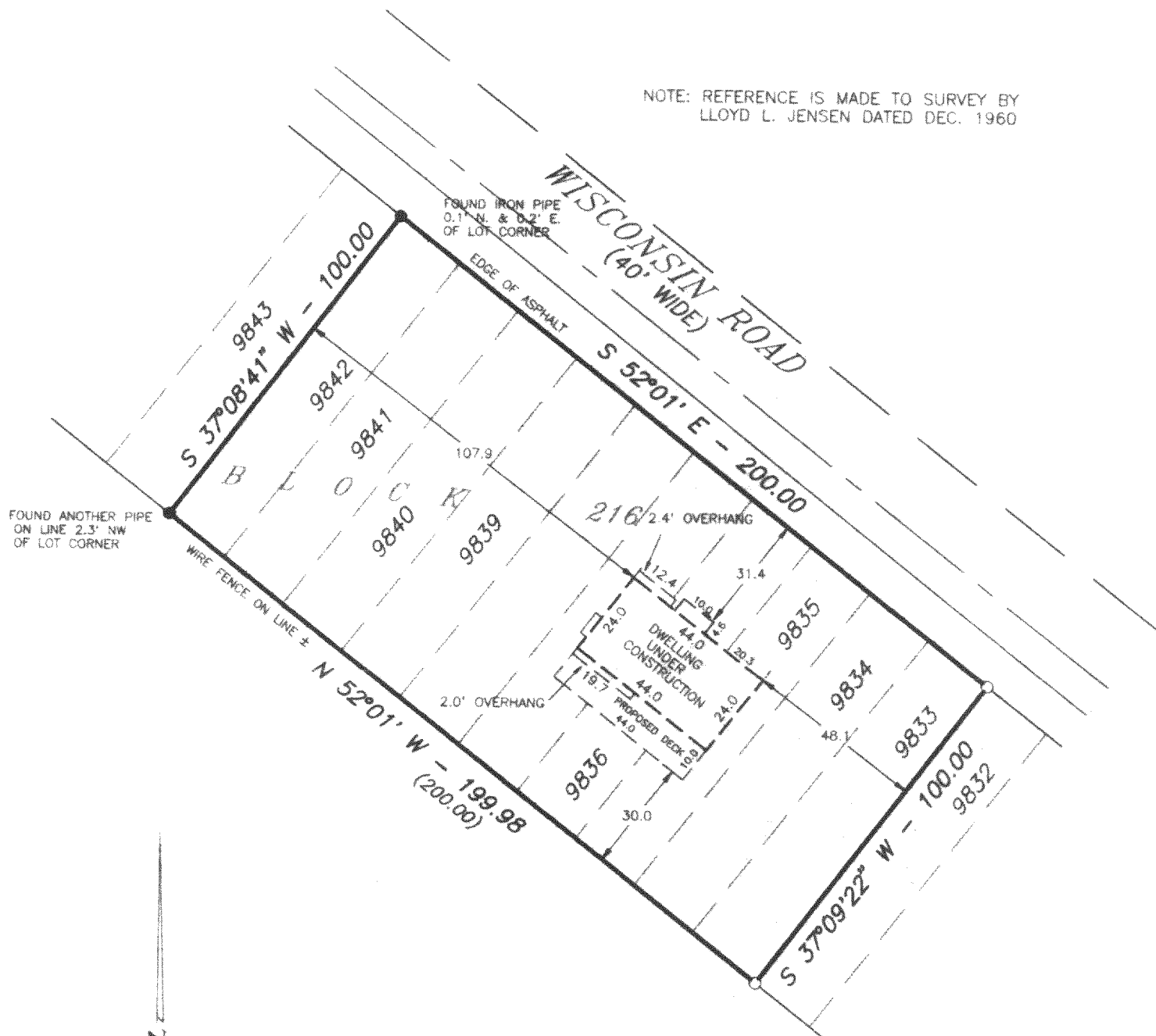

SCALE: 1" = 40'  
BEARING BASE: AS RECORDED AS.

### LEGEND

- - FOUND IRON PIPE
- - SET IRON PIPE
- - FENCE
- ( ) - RECORDED AS

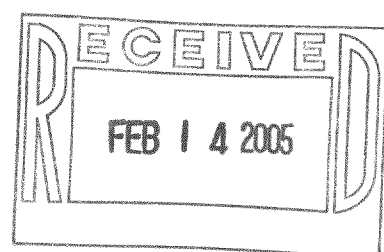

I HEREBY CERTIFY THAT I HAVE SURVEYED THE ABOVE DESCRIBED PROPERTY AND THE ABOVE MAP IS A TRUE REPRESENTATION THEREOF AND SHOWS THE SIZE AND LOCATION OF THE PROPERTY, THE LOCATION OF ALL VISIBLE STRUCTURES AND DIMENSIONS OF ALL PRINCIPAL BUILDINGS THEREON, BOUNDARY FENCES, APPARENT EASEMENTS, ROADWAY AND VISIBLE ENCROACHMENTS, IF ANY.

THIS SURVEY IS MADE FOR THE PRESENT OWNERS OF THE PROPERTY, AND ALSO THOSE WHO PURCHASE, OR GUARANTEE THE TITLE THERETO WITHIN (1) YEAR FROM THE DATE HEREOF.

DATED AT WATERFORD, WI THIS 27th DAY OF JULY 2004

RECERTIFIED: OCTOBER 7, 2004

*Gary B. Foat*

MPL-1986

118-2568