

Plat of Survey

of

Lot 2 of Heartland Subdivision,

located in the Northeast 1/4 of Section 16, Town 1 North,
Range 18 East, Town of Bloomfield, Walworth County, Wisconsin.

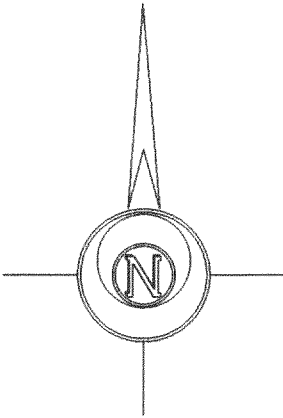
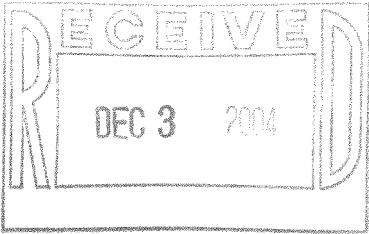

Bearings reference to the plat of
Heartland Subdivision.

Surveyed for: **Eric Dawson**
N814 Daisy Drive
Genoa City, Wisconsin. 53128

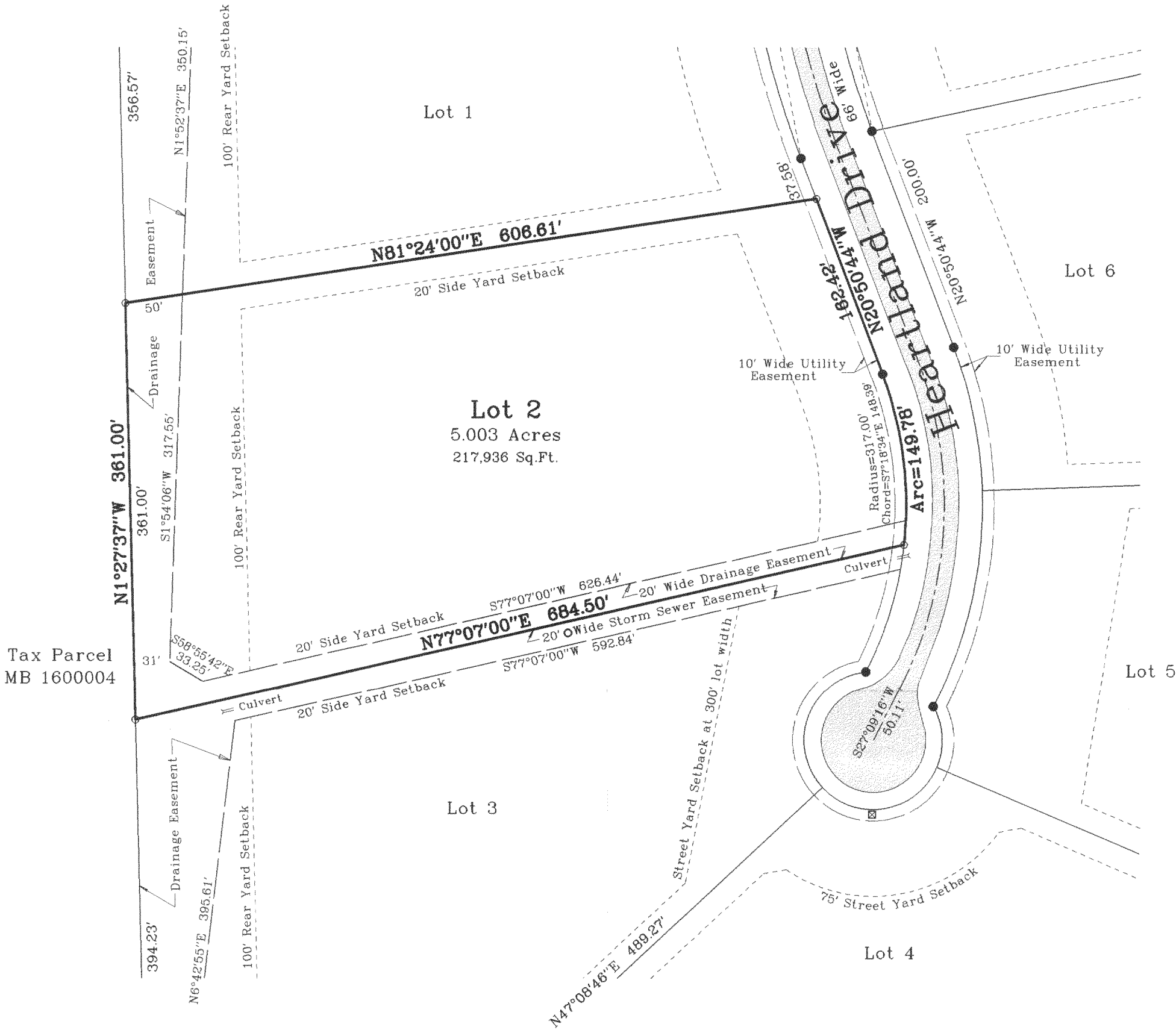

Tax Parcel
MB 1600004

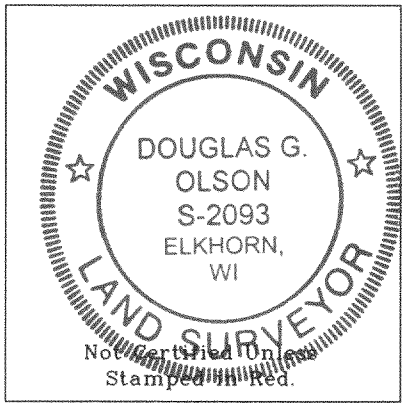

Copyright c 2004 by Jensen & Olson Land Surveying, LLC.

All rights reserved. No part of this survey plat may be reproduced or transmitted in any form by any means - graphic, electronic, or mechanical, including photocopying, tracing, or information storage and retrieval systems - without permission in writing from Douglas G. Olson, Jensen & Olson Land Surveying, LLC.

I hereby certify that I have surveyed the above described property and the map hereon is correct to the best of my professional knowledge and belief and shows the size and location of the property, its exterior boundaries, the location and dimensions of all visible structures thereon, boundary fences, apparent easements and roadways and visible encroachments, if any.

This survey is made for the exclusive use of the present owners of property, and also those who purchase, mortgage or guarantee title thereto, within one year from the date hereof.

Douglas G. Olson
Wisconsin Registered Land Surveyor - 2093

Notes:

- 1) This survey plat is not certified unless signed and sealed in red ink.
- 2) This survey is subject to Wisconsin lien laws. This Plat of Survey is the notice of intent to file lien. Lien waiver required.

Legend

- Found Iron Rod, 1-3/16" dia.
- Found Iron Rod, 3/4" dia.
- ⊗ Found Iron Pipe
- () Recorded Information
- ▣ Utility Pedestal
- ⊗ Gas Sign
- ▨ Asphalt Surface
- Catch Basin



Jensen & Olson Land Surveying, LLC

45 South Wisconsin Street P.O. Box 322
Elkhorn, Wisconsin. 53121
Telephone: (262) 723-3434
Facsimile: (262) 723-8044

Scale: 1" = 100'



Survey date: October 29, 2004.
Revisions:

Sheet 2 of 7 Sheets.

Job Reference Number:

118-2500 2003.157

MHE-2