

WORK ORDERED BY -  
JANE KLEICH  
P.O. BOX 670  
PELL LAKE, WI 53157

FARRIS, HANSEN & ASSOCIATES, INC.  
ENGINEERING - ARCHITECTURE - SURVEYING  
7 RIDGWAY COURT P.O. BOX 437  
ELKHORN, WISCONSIN 53121  
OFFICE: (262) 723-2098 FAX: (262) 723-5686

REVISIONS

PROJECT NO.  
6474  
DATE:  
02/06/04  
SHEET NO.  
1 OF 1

# PLAT OF SURVEY

LOTS 1154-1160 & 1161-1168, BLOCK 26 OF  
SECTION 1 OF PELL LAKE SUBDIVISION  
LOCATED IN TOWN 1 NORTH, RANGE 18 EAST, TOWN OF BLOOMFIELD,  
WALWORTH COUNTY, WISCONSIN

## LEGAL DESCRIPTION LOT LINE ADJUSTMENT PARCEL

THAT PART OF TAX PARCEL MPL-256, BEING LOTS 1161 THRU 1168 OF BLOCK 26, OF PELL LAKE SUBDIVISION, TO  
BECOME APPURTENANT TO TAX PARCEL MPL-255, BEING LOTS 1154 THRU 1160 OF BLOCK 26 OF PELL LAKE  
SUBDIVISION, LOCATED IN THE TOWN OF BLOOMFIELD (T1N, R18E), WALWORTH COUNTY, WISCONSIN,  
DESCRIBED AS FOLLOWS:  
THE NORTH 14 FEET OF LOT 1161 OF BLOCK 26 OF PELL LAKE SUBDIVISION.

- LEGEND
- = SET IRON REBAR STAKE
  - = FOUND IRON PIPE STAKE
  - = FOUND IRON REBAR STAKE
  - (xxx) = RECORDED AS

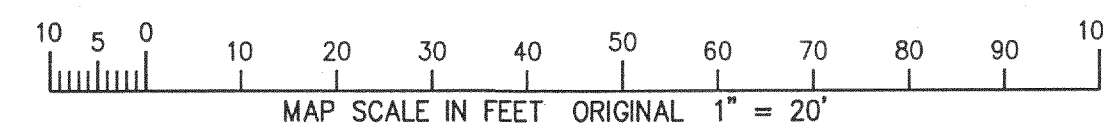

NOTE: THIS LOT LINE ADJUSTMENT BETWEEN ADJOINING LAND OWNERS DOES NOT CREATE  
ADDITIONAL LOTS AND THE ORIGINAL PARCELS ARE NOT REDUCED BELOW THE MINIMUM SIZE  
REQUIRED BY THE WALWORTH COUNTY ZONING ORDINANCES.

NOTE: COPIES OF THIS MAP TO WHICH THE FOLLOWING CERTIFICATE WILL APPLY SHOW THE SURVEYOR'S ORIGINAL  
SEAL AND SIGNATURE IN RED INK. COPIES BY ANY OTHER MEANS MAY HAVE ALTERATIONS WHICH DO NOT  
REPRESENT THE SURVEYOR'S WORK PRODUCT.

I HEREBY CERTIFY THAT THE ABOVE DESCRIBED PROPERTY HAS BEEN SURVEYED UNDER MY DIRECTION AND THAT THE  
ABOVE MAP IS A TRUE REPRESENTATION THEREOF AND SHOWS THE SIZE AND LOCATION OF THE PROPERTY AND ITS  
EXTERIOR BOUNDARIES. THIS SURVEY IS MADE FOR THE USE OF THE PRESENT OWNERS OF THE PROPERTY, AND  
ALSO THOSE WHO PURCHASE, MORTGAGE, OR GUARANTEE THE TITLE THERETO WITHIN ONE YEAR FROM THE DATE  
HEREOF.

DATED: FEBRUARY 9, 2004

PETER S. GORDON R.L.S. 2101

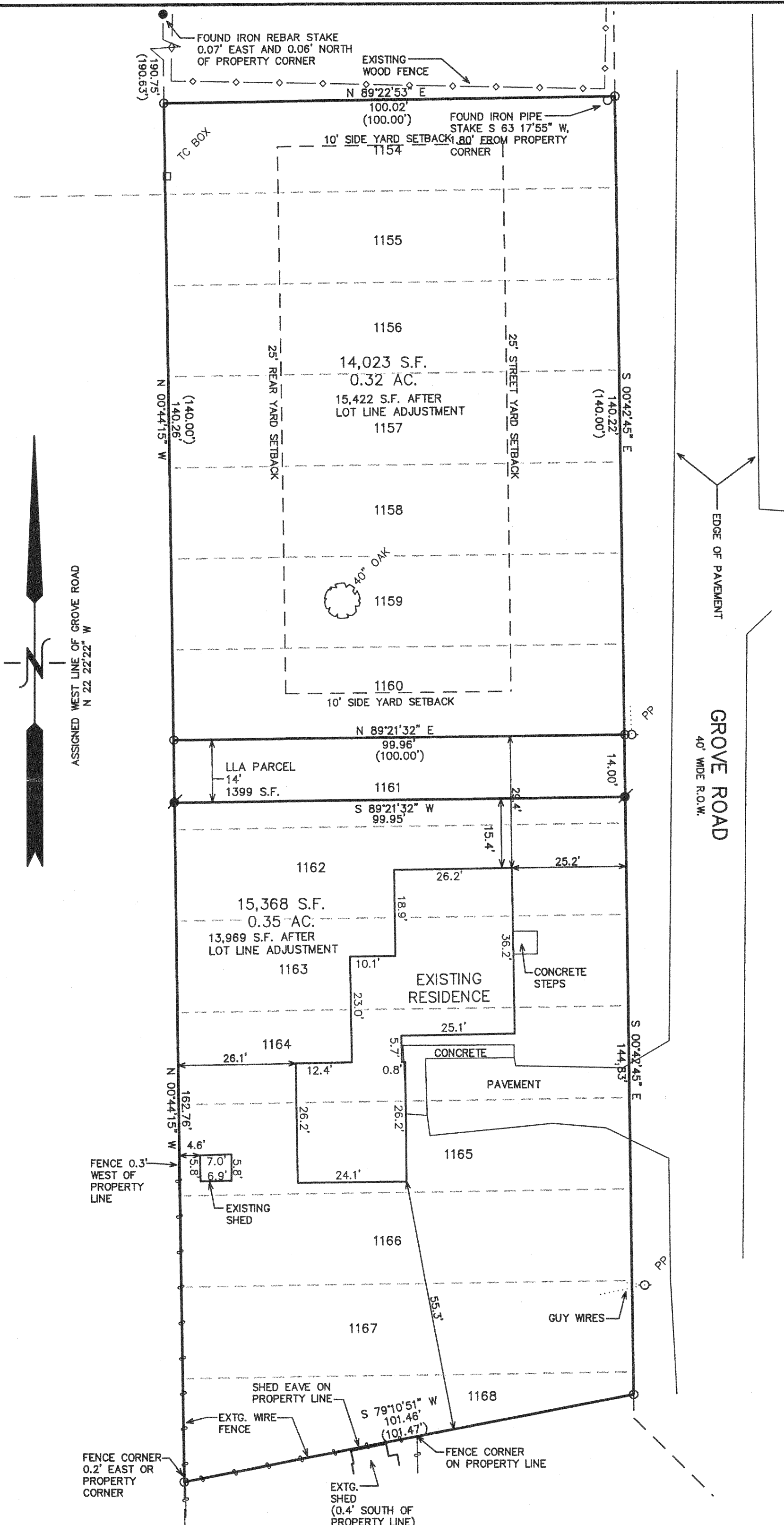
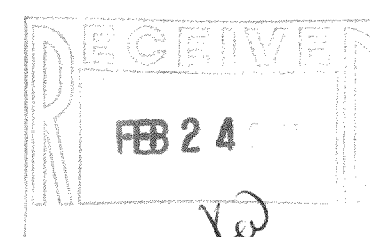

MPL-255  
MPL-256

118-2403