

PLAT OF SURVEY

-OF-

LOTS 152 TO 156, INCLUSIVE, IN BLOCK 3 AS DESIGNATED AND DELINEATED ON THE MAP ENTITLED "PELL LAKE HIGHLANDS" AND RECORDED IN THE OFFICE OF THE REGISTER OF DEEDS IN AND FOR THE COUNTY OF WALWORTH AND STATE OF WISCONSIN ON THE 12TH DAY OF JUNE, 1925, IN VOLUME 8 OF PLATS, ON PAGE 27.

SURVEY FOR: KEEFE REAL ESTATE
 SURVEY LOCATION: W1316 HONEYSUCKLE ROAD

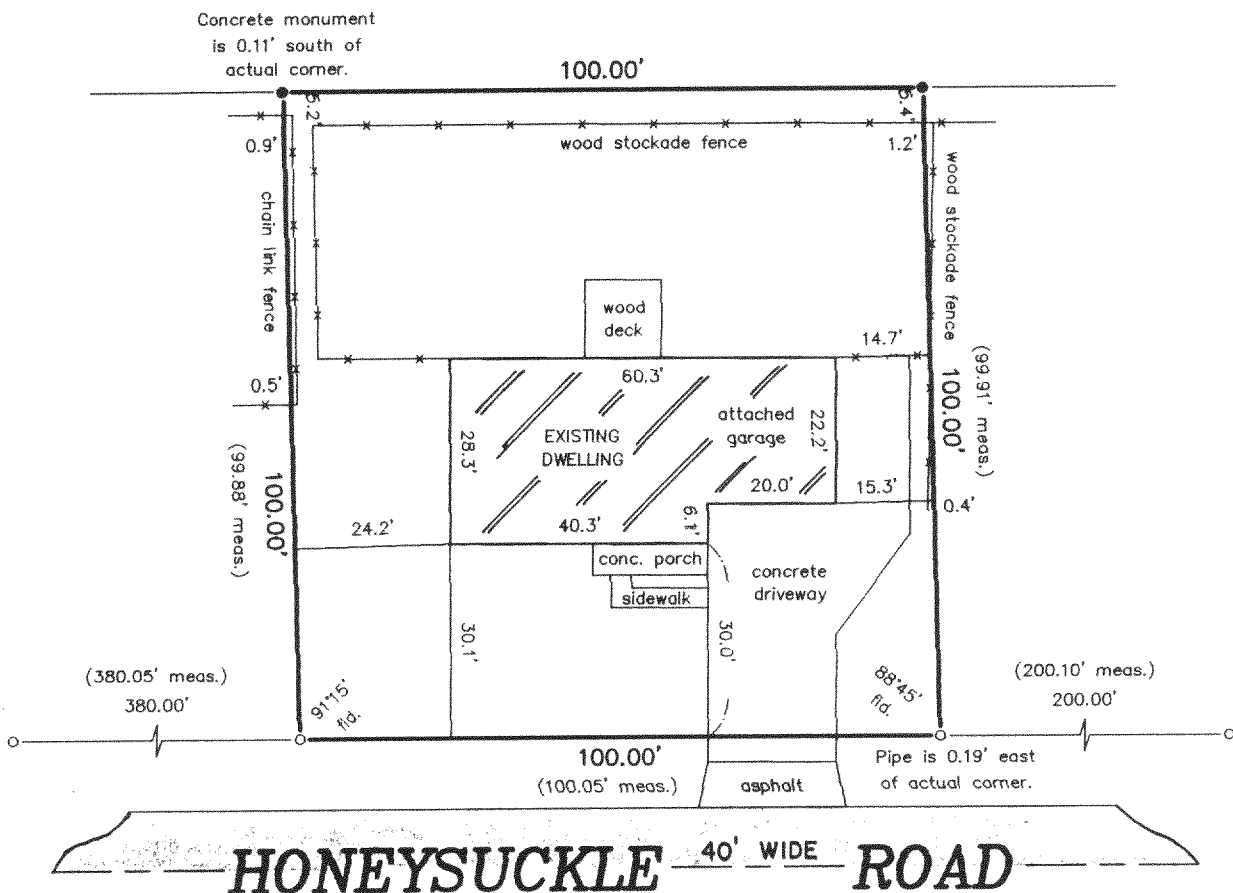

HONEYSUCKLE 40' WIDE ROAD

LEGEND

- FOUND IRON PIPE
- FOUND HOMEMADE CONCRETE MONUMENT

SCALE: 1" = 30'

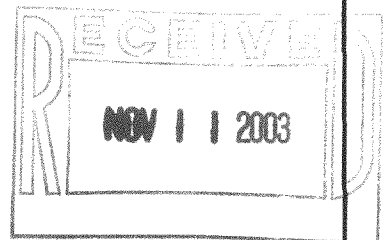

"I hereby certify that I have surveyed the above described property and that the above map is a correct representation thereof and shows the size and location of the property, its exterior boundaries, the location of all visible structures and dimensions of all principal buildings thereon, boundary fences, apparent easements, roadways and encroachments, if any."

"This survey is made for the use of the present owners of the property, and those who purchase, mortgage, or guarantee the title thereto within one year from date hereof."

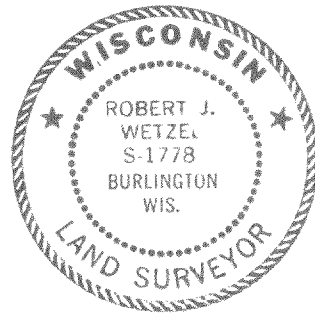

THIS IS NOT AN ORIGINAL PRINT UNLESS THIS SEAL IS RED.

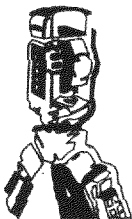

B.W. SURVEYING, INC.

412 N. PINE STREET
 BURLINGTON, WI 53105
 (262)-767-0225

Robert J. Wetzel
 ROBERT J. WETZEL S-1778

SEPTEMBER 15, 2003
 DATE

6054
 JOB NUMBER

MPLH-34

118-2376