

DEGEN-FOAT SURVEYING LLC

100 SOUTH SECOND STREET  
WATERFORD, WISCONSIN  
(262)534-5404 (FAX)534-2022

026293  
026293S1.DWG

PLAT OF SURVEY

LOTS 1117-1120, BLOCK 19 OF PELL LAKE ADDITION, BEING A SUBDIVISION LOCATED IN THE WEST 1/2 OF THE SOUTHEAST 1/4 OF SECTION 14 AND IN THE NORTH 1/2 OF THE NORTHWEST 1/4 OF SECTION 23, TOWN 1 NORTH, RANGE 18 EAST, TOWN OF BLOOMFIED, COUNTY OF WALWORTH AND STATE OF WISCONSIN.

SURVEY PREPARED FOR: DAN BEYERS  
36720 128TH STREET  
TWIN LAKES, WI 53181

MYRTLE ROAD

(40' WIDE)

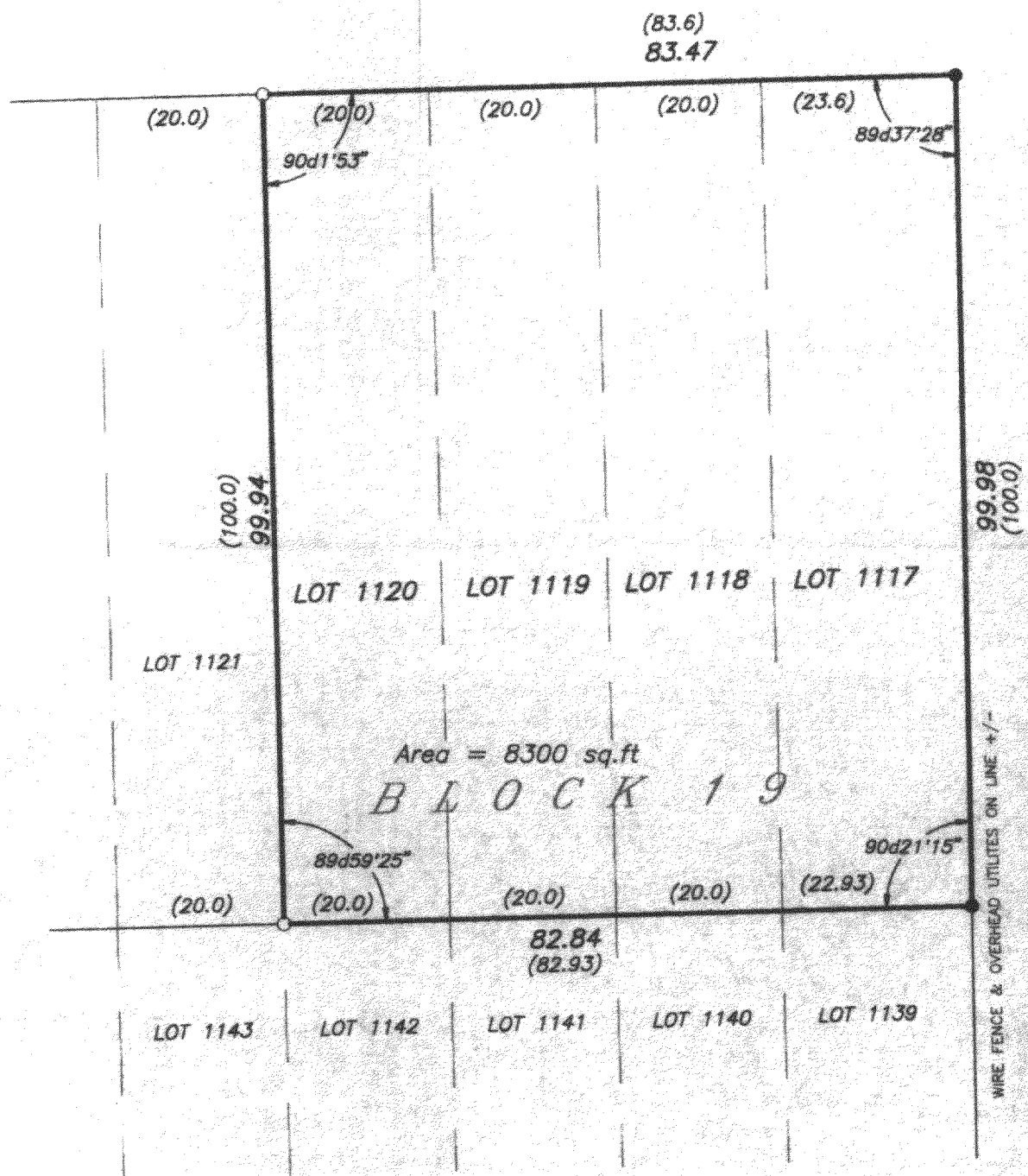

SCALE: 1" = 20'

LEGEND

- - FOUND IRON PIPE
- - SET IRON PIPE
- ( ) - RECORDED AS

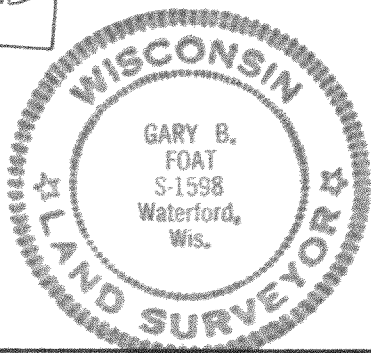
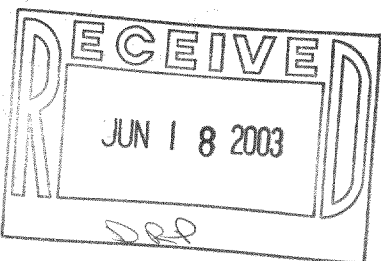

I HEREBY CERTIFY THAT I HAVE SURVEYED THE ABOVE DESCRIBED PROPERTY AND THE ABOVE MAP IS A TRUE REPRESENTATION THEREOF AND SHOWS THE SIZE AND LOCATION OF THE PROPERTY, THE LOCATION OF ALL VISIBLE STRUCTURES AND DIMENSIONS OF ALL PRINCIPAL BUILDINGS THEREON, BOUNDARY FENCES, APPARENT EASEMENTS, ROADWAY AND VISIBLE ENCROACHMENTS, IF ANY.

THIS SURVEY IS MADE FOR THE PRESENT OWNERS OF THE PROPERTY, AND ALSO THOSE WHO PURCHASE, OR GUARANTEE THE TITLE THERETO WITHIN (1) YEAR FROM THE DATE HEREOF.

DATED AT WATERFORD, WI THIS 6th DAY OF SEPTEMBER 20 02

RECERTIFIED

*Gary B. Foat*

MPLA-230

118-2283