

PLAT OF SURVEY

- OF -

J.K. SURVEYING INC.
N3705 WILLOWBEND LANE
LAKE GENEVA, WI, 53147
262-248-3697

LOTS 1310, 1311, 1312, 1313, 1314 AND 1315, BLOCK 22, PELL LAKE ADDITION, TOWN OF BLOOMFIELD, WALWORTH COUNTY, WISCONSIN.

PREPARED FOR :
ROBERT SMITH
NICE AND SOLID SIDING AND CONSTRUCTION

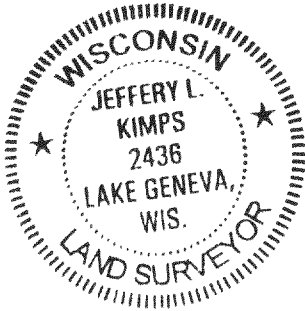
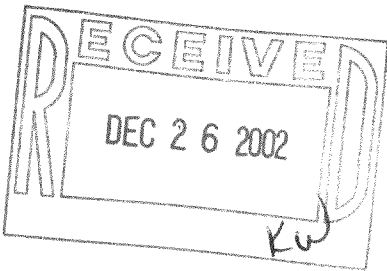
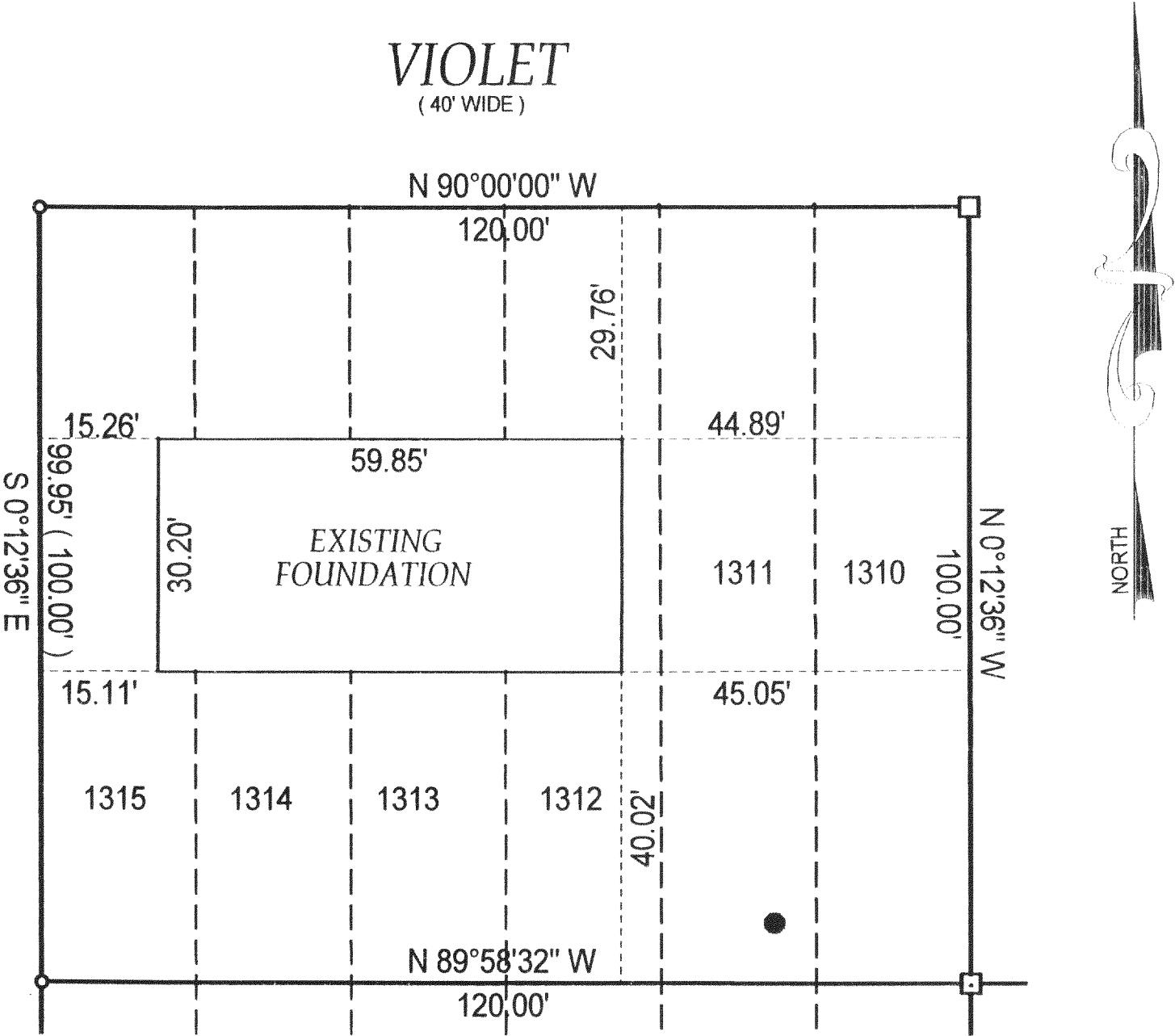

- () = recorded as
- = found iron bar
- = found iron pipe
- = set iron pipe
- = set iron bar

SCALE 1" = 20'

JOB # 00-272ph

TAX ID #

REVISED 10-18-2002 (ADDED PROPOSED RESIDENCE AND GARAGE)
WESTERIA ASSUMED EAST - WEST

COMPARE LEGAL DESCRIPTION ABOVE AND DRAWING WITH DEED. FOR BUILDING RESTRICTIONS AND EASEMENTS NOT SHOWN REFER TO DEED, ABSTRACT SOURCES AND LOCAL MUNICIPAL CODES. NOTIFY THE SURVEYOR IMMEDIATELY OF ANY DISCREPANCY.

"I hereby certify that I have surveyed the above described property and that the above map is a true representation thereof and shows the size and location of all visible structures, apparent easements and encroachments if any."
This survey is made for the present owners of the property, and those who purchase, mortgage, or guarantee the title thereto, within one year from the date hereof.

JEFFERY L. KIMPS 8 - 2436
Wisconsin Registered Land Surveyor
(original if signed in red)

DATED THIS 5 TH, DAY OF MAY 20 02

REVISED 12 - 10 - 02

mPLA-275 118-2194