

PREPARED FOR: JOHN REIFF
C-21 SKANDIA REALTY
58 MARKET STREET, ELKHORN
53121

PLAT OF SURVEY

-OF-

J.K. SURVEYING INC.
N3705 WILLOWBEND LANE
LAKE GENEVA, WI, 53147
262-248-3697

LOTS 1828 - 1832, BLOCK 41, PELL LAKE SUBDIVISION, LOCATED IN SECTION 1, TOWN 1 NORTH,
RANGE 18 EAST, TOWN OF BLOOMFIELD, WALWORTH COUNTY, WISCONSIN

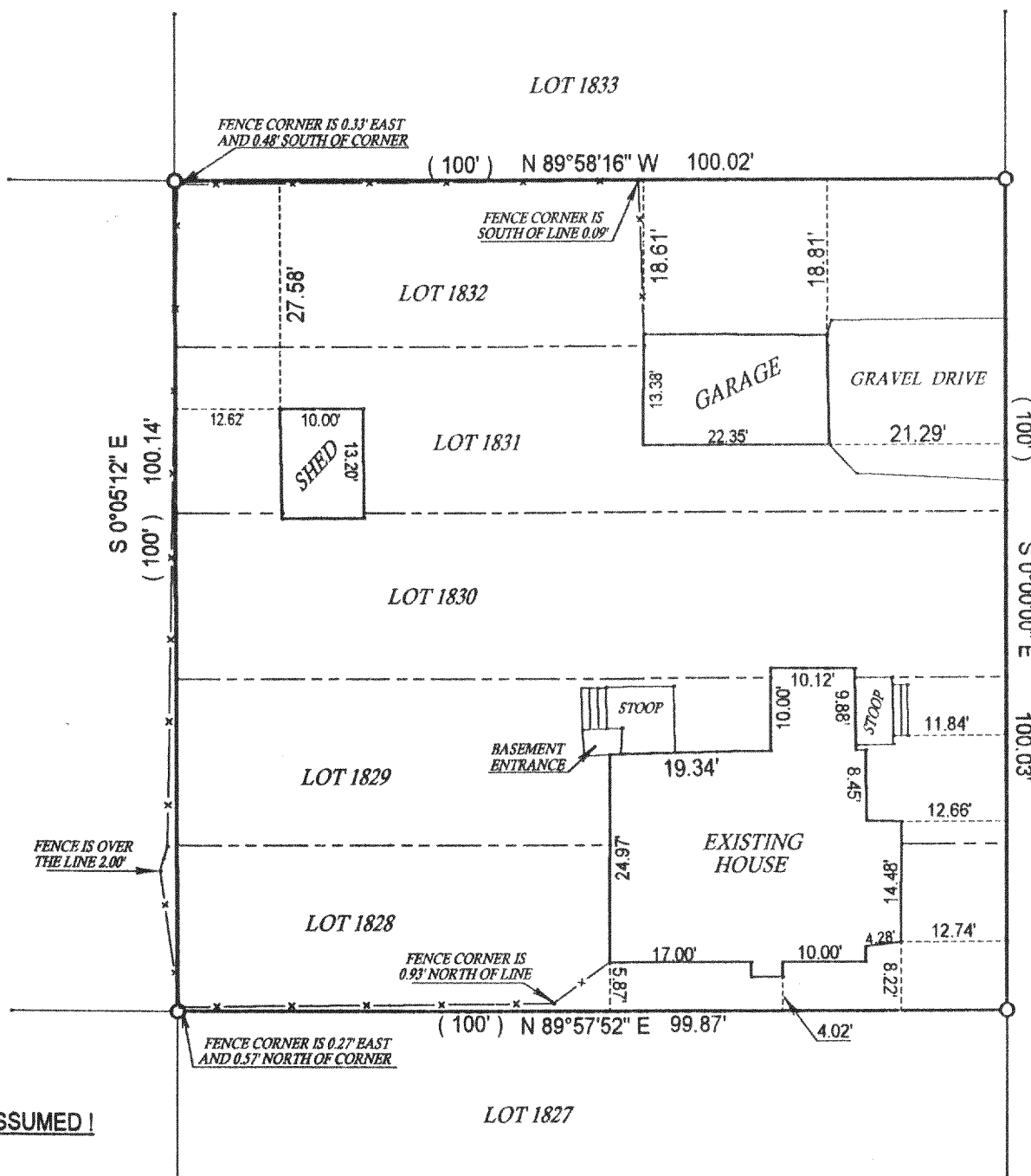
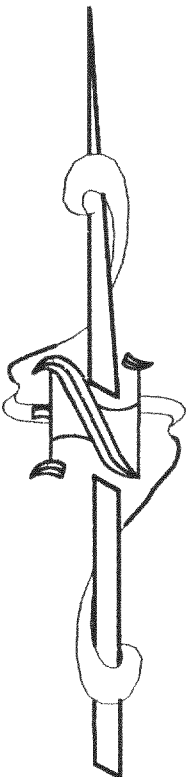

NOTE : BEARINGS ARE ASSUMED !

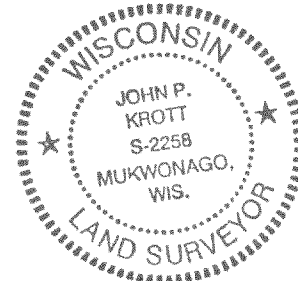
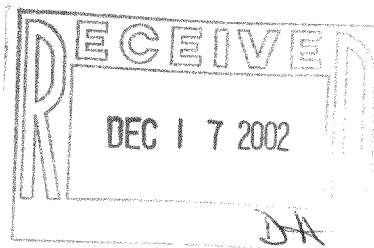

- () = recorded as
□ = found iron bar
○ = found iron pipe
● = set iron pipe
■ = set iron bar

SCALE 1" = 20'

JOB # 02 - 479

TAX ID # MPL - 00395

COMPARE LEGAL DESCRIPTION ABOVE AND DRAWING WITH DEED, FOR BUILDING RESTRICTIONS AND EASEMENTS NOT SHOWN, REFER TO DEED, ABSTRACT SOURCES AND LOCAL MUNICIPAL CODES. NOTIFY THE SURVEYOR IMMEDIATELY OF ANY DISCREPANCY.

"I hereby certify that the above described property was surveyed under my supervision and that the above map is a true representation thereof and shows the size and location of all visible structures, apparent easements and encroachments if any."

This survey is made for the present owners of the property, and those who purchase, mortgage, or guarantee the title thereto, within one year from the date hereof.

DATED THIS 18 TH, DAY OF SEPTEMBER 20 02 .

JOHN KROTT S - 2258
Wisconsin Registered Land Surveyor
(original if signed in red)

V MPL-395

118-2181