

PREPARED FOR :  
TERRY SOMMER  
8223 68TH AVE  
KENOSH WIS.  
53142

J.K. SURVEYING INC.  
N3705 WILLOWBEND LANE  
LAKE GENEVA, WI, 53147  
262-248-3697

PLAT OF SURVEY  
- OF -

LOTS 1701 - 1705, & LOTS 1711-1712 BLOCK 23 PELL LAKE HIGHLANDS,  
ACCORDING TO THE RECORD PLAT THEREOF, AS RECORDED IN THE  
OFFICE OF THE REGISTER OF DEEDS FOR WALWORTH COUNTY AND THE  
STATE OF WISCONSIN, ON THE 12TH DAY OF JUNE, 1925 IN VOLUME 8 OF  
PLATS PAGE 27.

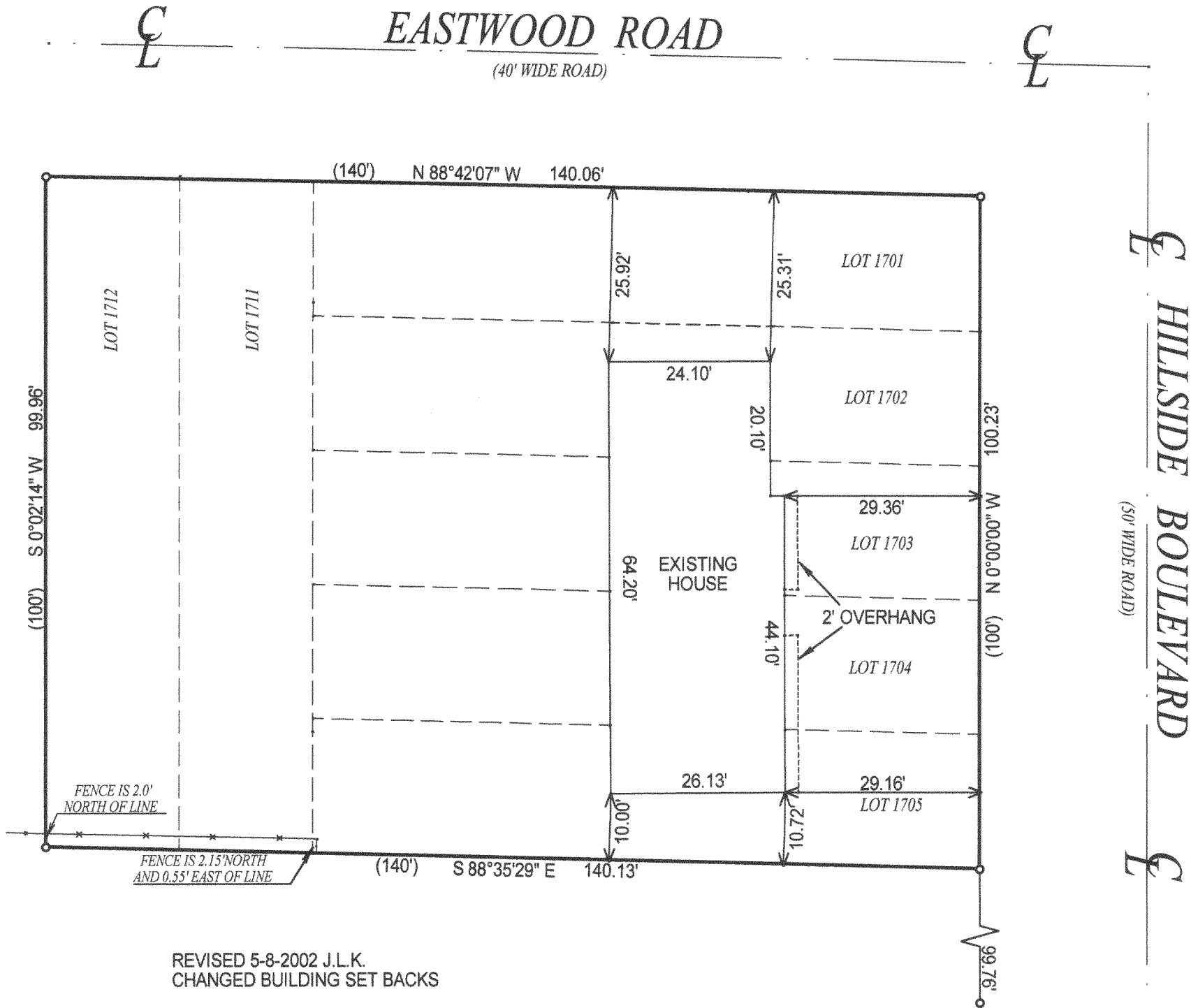

- ( ) = recorded as
- = found iron bar
- = found iron pipe
- = set iron pipe
- = set iron bar

SCALE 1" = 20'  
JOB # 02-157  
TAX ID # MPLH 298

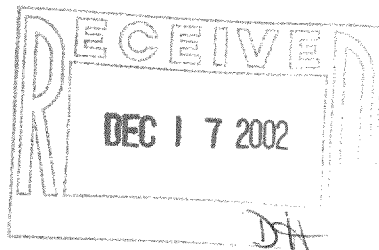

REVISED 5-8-2002 J.L.K.  
CHANGED BUILDING SET BACKS

COMPARE LEGAL DESCRIPTION ABOVE AND DRAWING WITH DEED. FOR BUILDING RESTRICTIONS AND  
EASEMENTS NOT SHOWN, REFER TO DEED, ABSTRACT SOURCES AND LOCAL MUNICIPAL CODES. NOTIFY  
THE SURVEYOR IMMEDIATELY OF ANY DISCREPANCY.

"I hereby certify that I have surveyed the above described property and that  
the above map is a true representation thereof and shows the size and location  
of all visible structures, apparent easements and encroachments if any."  
This survey is made for the present owners of the property, and those who  
purchase, mortgage, or guarantee the title thereto, within one year from  
the date hereof.

DATE OF LAST REVISION 8-27-02

DATED THIS 22 TH, DAY OF APRIL 20 02

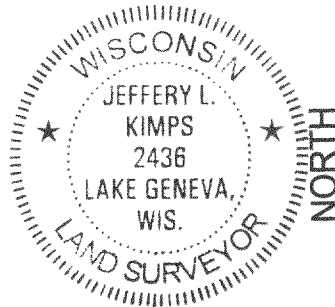

JEFFREY L. KIMPS S - 2436  
Wisconsin Registered Land Surveyor  
(original if signed in red)

MPLH-298

118-2179