

PLAT OF SURVEY

-OF-

LOTS 676, 677, 678, 679, AND 680, BLOCK 15, PELL LAKE HIGHLANDS, LOCATED IN THE NORTH 1/2 OF THE SOUTHEAST 1/4, THE SOUTHWEST 1/4 OF THE SOUTHEAST 1/4, AND THE SOUTHEAST 1/4 ALL IN SECTION 16, TOWN 1 NORTH, RANGE 18 EAST, TOWN OF BLOOMFIELD, WALWORTH COUNTY, WISCONSIN.

SURVEY FOR: RE/MAX SOUTHERN LAKES
SURVEY LOCATION: W1363 HIGHLAND BOULEVARD

HIGHLAND BOULEVARD

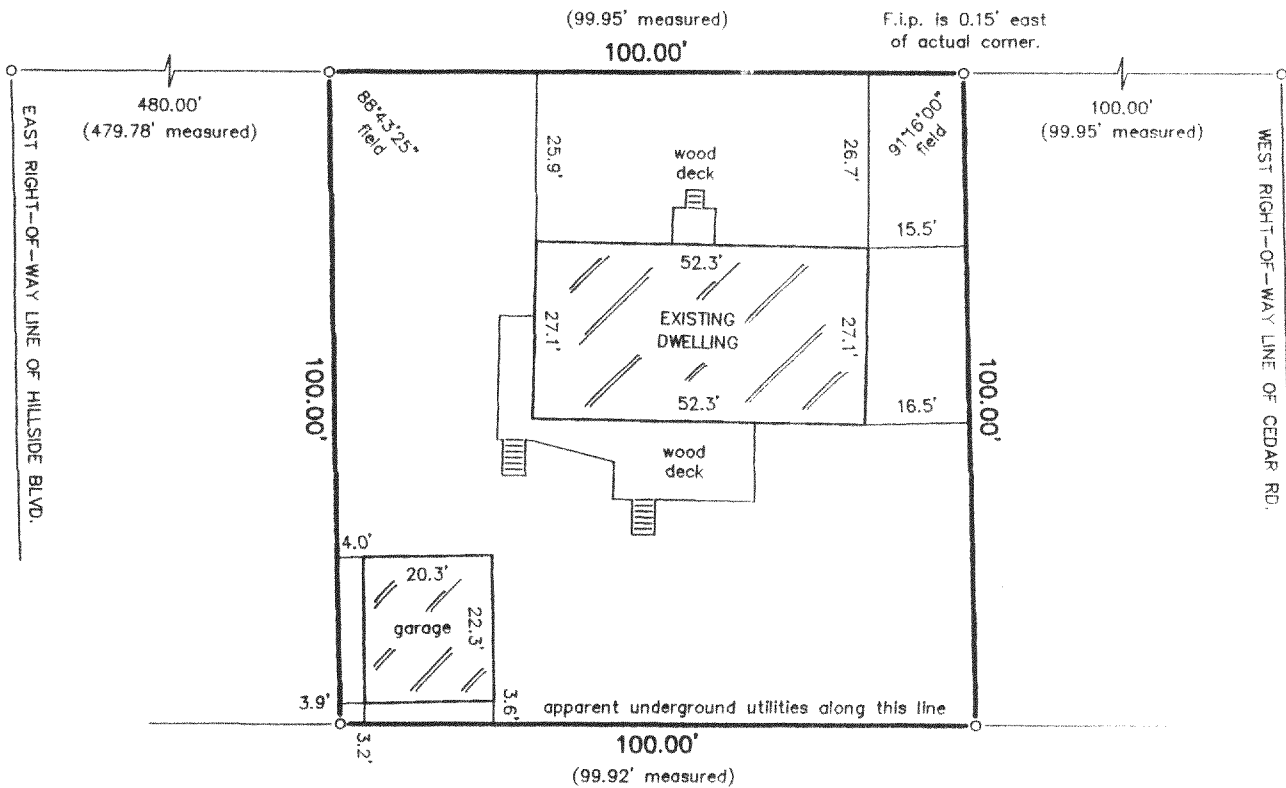

LEGEND

○ FOUND IRON PIPE

SCALE:

1" = 30'

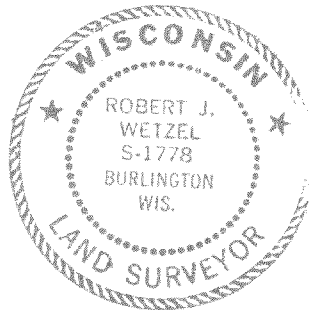
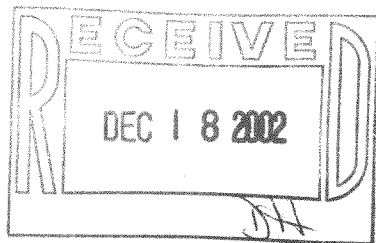

"I hereby certify that I have surveyed the above described property and that the above map is a correct representation thereof and shows the size and location of the property, its exterior boundaries, the location of all visible structures and dimensions of all principal buildings thereon, boundary fences, apparent easements, roadways and encroachments, if any."

"This survey is made for the use of the present owners of the property, and those who purchase, mortgage, or guarantee the title thereto within one year from date hereof."

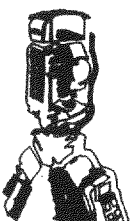

B.W. SURVEYING, INC.

412 N. PINE STREET
BURLINGTON, WI 53105
(262)-767-0225

THIS IS NOT AN ORIGINAL PRINT
UNLESS THIS SEAL IS RED.

Robert J. Wetzel
ROBERT J. WETZEL S-1778

OCTOBER 30, 2002
DATE

5636
JOB NUMBER

✓ MPLH-146

118-2175