

FARRIS, HANSEN & ASSOCIATES, INC.

ENGINEERING — ARCHITECTURE — SURVEYING
 7 RIDGWAY COURT — P.O. BOX 437 — ELKHORN, WISCONSIN 53121
 PHONE: (262) 723-2098 FAX: (262) 723-5886

— WORK ORDERED BY —
 MIKE ZARNECKI
 450 EAST DIEHL ROAD
 NAPERVILLE, IL 60563

⊙ = FOUND IRON PIPE STAKE
 ● = FOUND IRON REBAR STAKE
 (XXX) = RECORDED AS

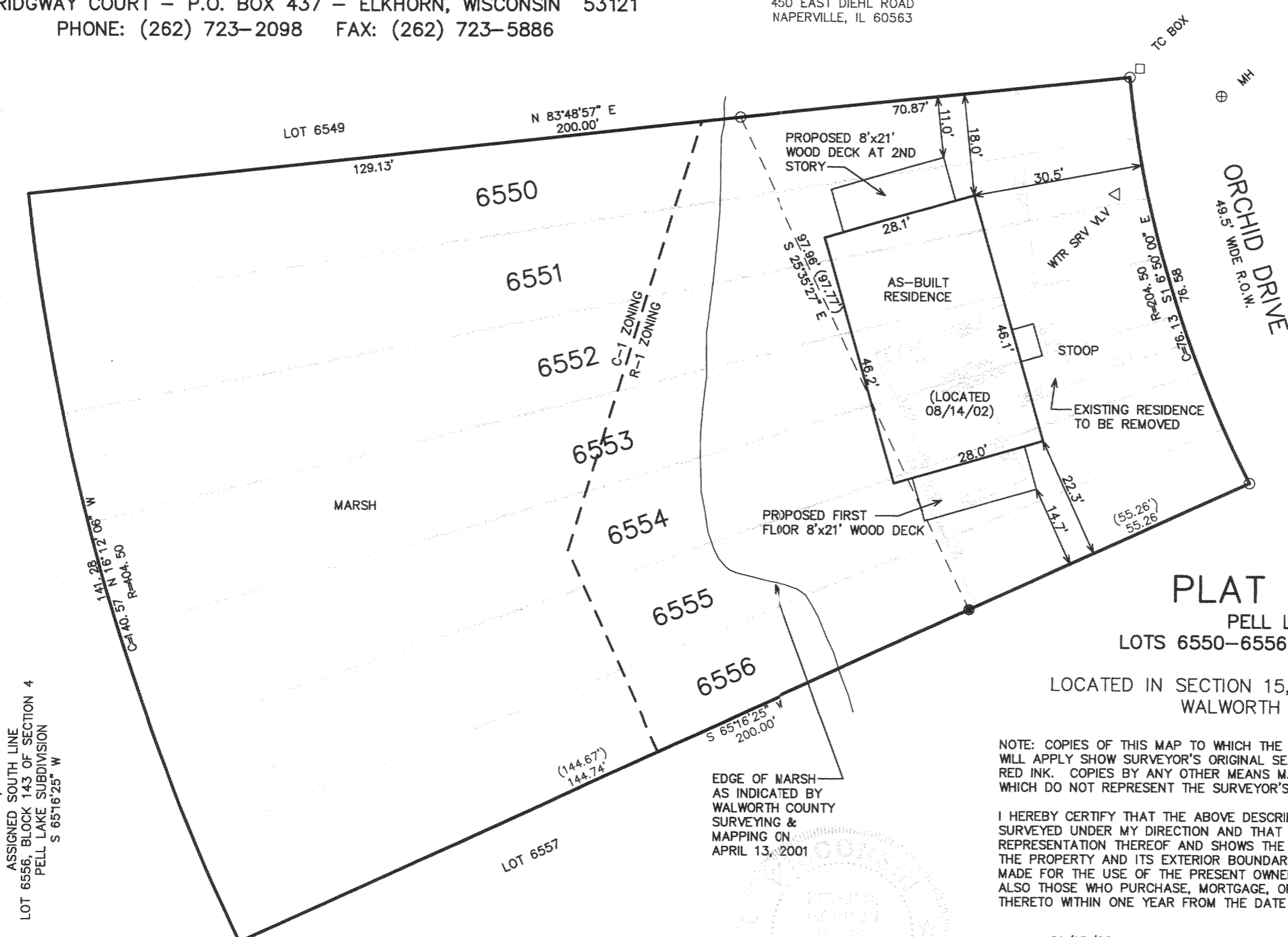

PLAT OF SURVEY

PELL LAKE SUBDIVISION
 LOTS 6550-6556, BLOCK 143 OF SECTION 4

LOCATED IN SECTION 15, TOWN 1 NORTH, RANGE 18 EAST,
 WALWORTH COUNTRY, WISCONSIN

NOTE: COPIES OF THIS MAP TO WHICH THE FOLLOWING CERTIFICATE
 WILL APPLY SHOW SURVEYOR'S ORIGINAL SEAL AND SIGNATURE IN
 RED INK. COPIES BY ANY OTHER MEANS MAY HAVE ALTERATIONS
 WHICH DO NOT REPRESENT THE SURVEYOR'S WORK PRODUCT.

I HEREBY CERTIFY THAT THE ABOVE DESCRIBED PROPERTY HAS BEEN
 SURVEYED UNDER MY DIRECTION AND THAT THE ABOVE MAP IS A TRUE
 REPRESENTATION THEREOF AND SHOWS THE SIZE AND LOCATION OF
 THE PROPERTY AND ITS EXTERIOR BOUNDARIES. THIS SURVEY IS
 MADE FOR THE USE OF THE PRESENT OWNERS OF THE PROPERTY, AND
 ALSO THOSE WHO PURCHASE, MORTGAGE, OR GUARANTEE THE TITLE
 THERETO WITHIN ONE YEAR FROM THE DATE HEREOF.

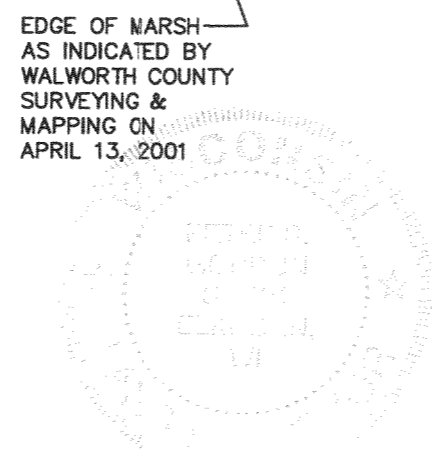

DATED: 01/18/02
 REVISED 08/19/02 TO SHOW AS-BUILT RES

Peter S. Gordon
 PETER S. GORDON R.L.S. 2101

PROJECT: 5789
 DATE: 01/14/02
 SHEET 1 OF 1

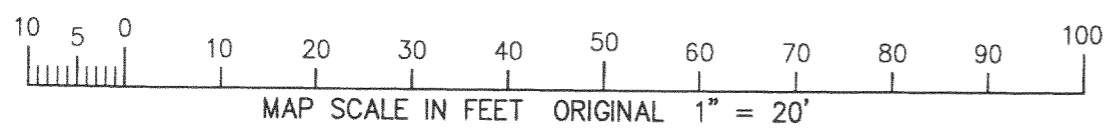

MPL-1431

118-2156