

PLAT OF SURVEY

J.K. SURVEYING INC.  
N3705 WILLOWBEND LANE  
LAKE GENEVA, WI, 53147  
262-248-3697

OF

LOTS 1093, 1094, 1095, 1096, AND 1097 BLOCK 25 PELL LAKE SUBDIVISION,  
RECORDED IN THE OFFICE OF THE REGISTER OF DEEDS IN AND FOR THE COUNTY  
OF WALWORTH AND THE STATE OF WISCONSIN ON THE 16TH DAY OF JULY 1924.

PREPARED FOR: MARK VALANGO

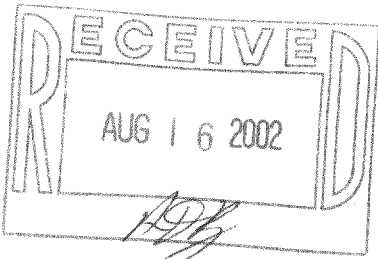
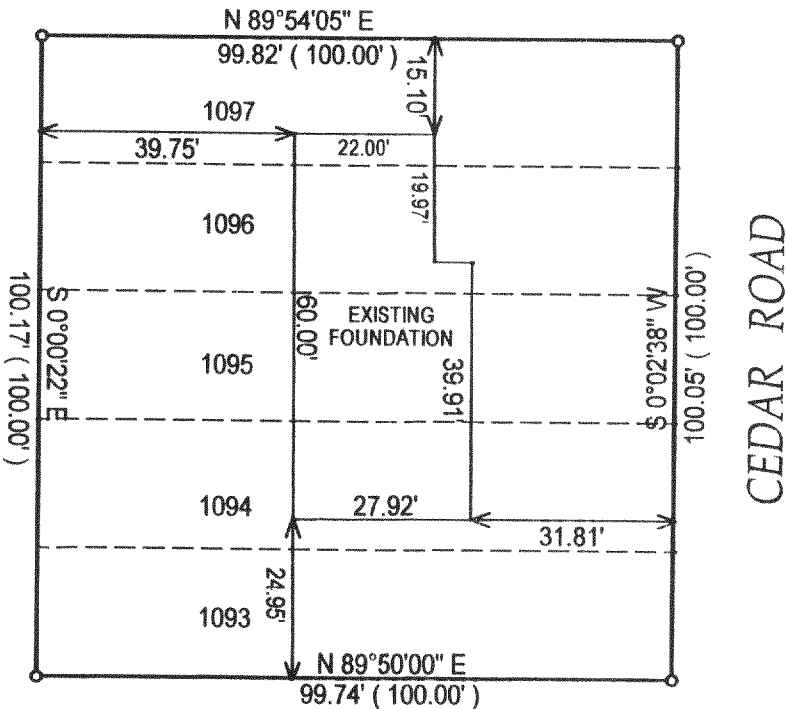
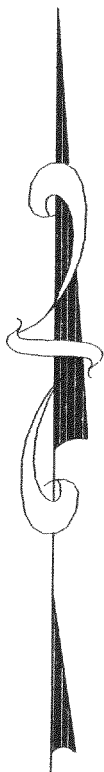

- ( ) = recorded as
- = set iron bar
- = found iron bar
- = found iron pipe
- = set iron pipe

JOB# 00-243B  
SCALE: 1"=30'  
TAX KEY #

*Direction is Assumed*

COMPARE LEGAL DESCRIPTION ABOVE AND DRAWING WITH DEED. FOR BUILDING RESTRICTIONS AND EASEMENTS NOT SHOWN, REFER TO DEED, ABSTRACT SOURCES AND LOCAL MUNICIPAL CODES. NOTIFY THE SURVEYOR IMMEDIATELY OF ANY DISCREPANCY.

"I hereby certify that I have surveyed the above described property and that the above map is a true representation thereof and shows the size and location of all visible structures, apparent easements and encroachments if any."

This survey is made for the present owners of the property, and those who purchase, mortgage, or guarantee the title thereto, within one year from the date hereof.

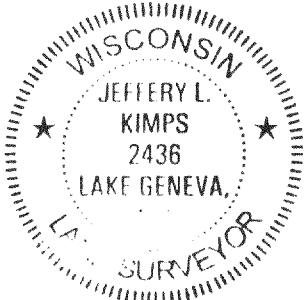

DATE OF LAST REVISION 8-02-02  
DATED THIS 5 TH DAY OF JUNE 20 00

*Jeffery L. Kimps*  
JEFFERY L. KIMPS S-2436-008

MPL-238B

118-2144